

# UTOPIA

Stone Product Manufacturer

## PRODUCT CATALOG

Rhyme Collection  
Edition 2024/2025  
Code: #2025W1

# Table of Content

## Utopia at a Glance

## Living Furniture

- 2  Table & Console  
Coffee Table  
Decorative Console

- 24  Accessories  
Decoration

## Bathroom Objects

- 36  Wash Basin

- 73  Bathtub  
Solid Bathtubs

- 82 Portfolio

- 154 Contact Us



At Utopia stone, we transform nature's finest materials into breathtaking works of art. As a premier stone manufacturing group, we combine the artistry of traditional craftsmanship with the precision of cutting-edge technology. Utilizing advanced CNC machines, seven-axis robots, edge polishers, and waterjet cutting systems, we bring your most ambitious ideas to life with unparalleled accuracy and finesse.

From exquisite marble statues and decorative objects to bespoke washbasins, bathtubs, and architectural stone facade components, our creations span the spectrum of classic and modern design. Each piece is a testament to our dedication to quality, innovation, and attention to detail.

Whether you're envisioning timeless elegance or contemporary sophistication, Utopiastone is here to help you "Realize Your Dream".

Explore our catalog and discover the perfect harmony of innovation, artistry, and luxury.







# Living Furniture



# Table & Console

Stone coffee tables are the epitome of sustainable luxury, blending timeless elegance with eco-conscious design. Sourced from durable, natural materials, stone offers a sustainable choice for home furnishings that stands the test of time. These tables bring a touch of sophistication to any living space, showcasing the organic beauty of stone's unique textures and patterns. Perfectly balancing functionality and aesthetics, they transform your home into a serene, nature-inspired haven.

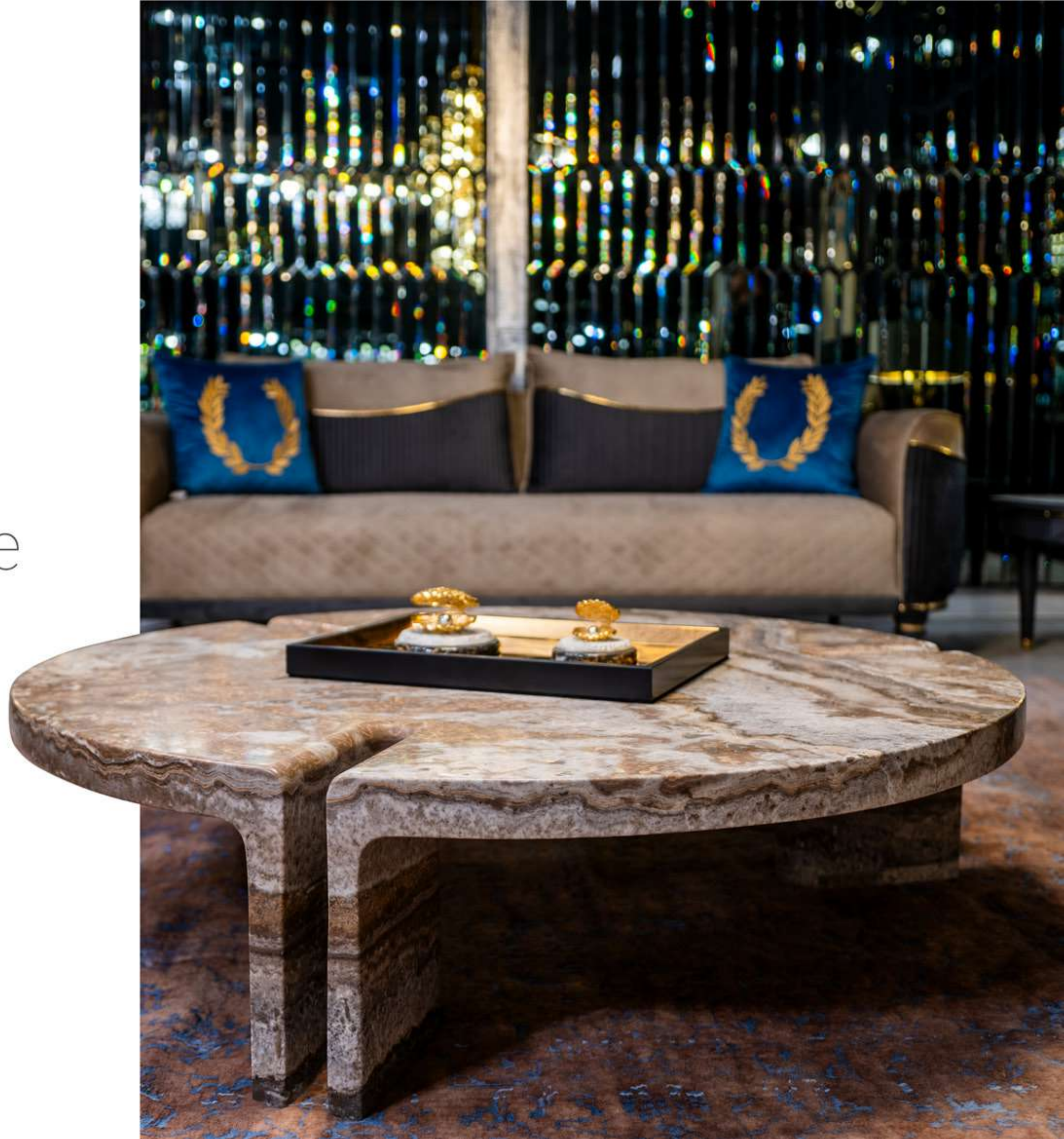



Coffee Table Collection

# Marble Canyon

UTO-T-0019





Marble Canyon / Coffee Table







The Marble Canyon coffee table is a masterpiece of contemporary design and precision engineering, crafted from a single, seamless block of premium marble. Its flat, circular tabletop flows effortlessly into three striking legs, each sculpted to resemble a miniature canyon with two parallel stone formations supporting the table. These intricately curved legs are not separate from the surface but form a continuous, unified structure, showcasing the marvel of modern craftsmanship. Created using advanced CNC machines and 7-axis robotic technology, the Marble Canyon achieves a level of detail and fluidity rarely seen in stone furniture. This table seamlessly combines natural beauty with cutting-edge innovation, making it a centerpiece for sophisticated interiors.

### Marble Canyon

Length: 120 cm

With: 120 cm

Hight: 30 cm

Weight: 140 kg

Stone Type:

Silver Travertine



[www.utopia-stone.com/  
product/  
marble-canyon-stone-coffee-table](https://www.utopia-stone.com/product/marble-canyon-stone-coffee-table)

Check Product video & more information



Coffee Table Collection

# Jellyfish

UTO-T-0020





Jellyfish / Coffee Table







The Jellyfish marble coffee table set by UtopiaStone is crafted from creamy white marble with delicate light brown veining, creating a natural and elegant look. Inspired by the fluidity of jellyfish, the set features a larger table and a smaller complementary piece, both with irregular circular surfaces that taper gracefully into smaller cross-sections. Intricate edge curves enhance the artistic appeal, showcasing exceptional craftsmanship and attention to detail. These two marble coffee tables, in their distinct sizes, are not just functional but also strikingly artistic, becoming sculptural pieces in any living space.

### Jellyfish

Length: 105 cm  
With: 105 cm  
Hight: 40 cm  
Weight: 120 kg

Stone Type:  
Crema Rose



Check Product video & more information

### Baby Jellyfish

Length: 60 cm  
With: 60 cm  
Hight: 28 cm  
Weight: 70 kg

[www.utopia-stone.com/  
product/  
jellyfish-stone-coffee-table](http://www.utopia-stone.com/product/jellyfish-stone-coffee-table)



Decorative Console Collection

# Heidelberg

UTO-T-0021





## Heidelberg / Decorative Console





## Heidelberg / Decorative Console

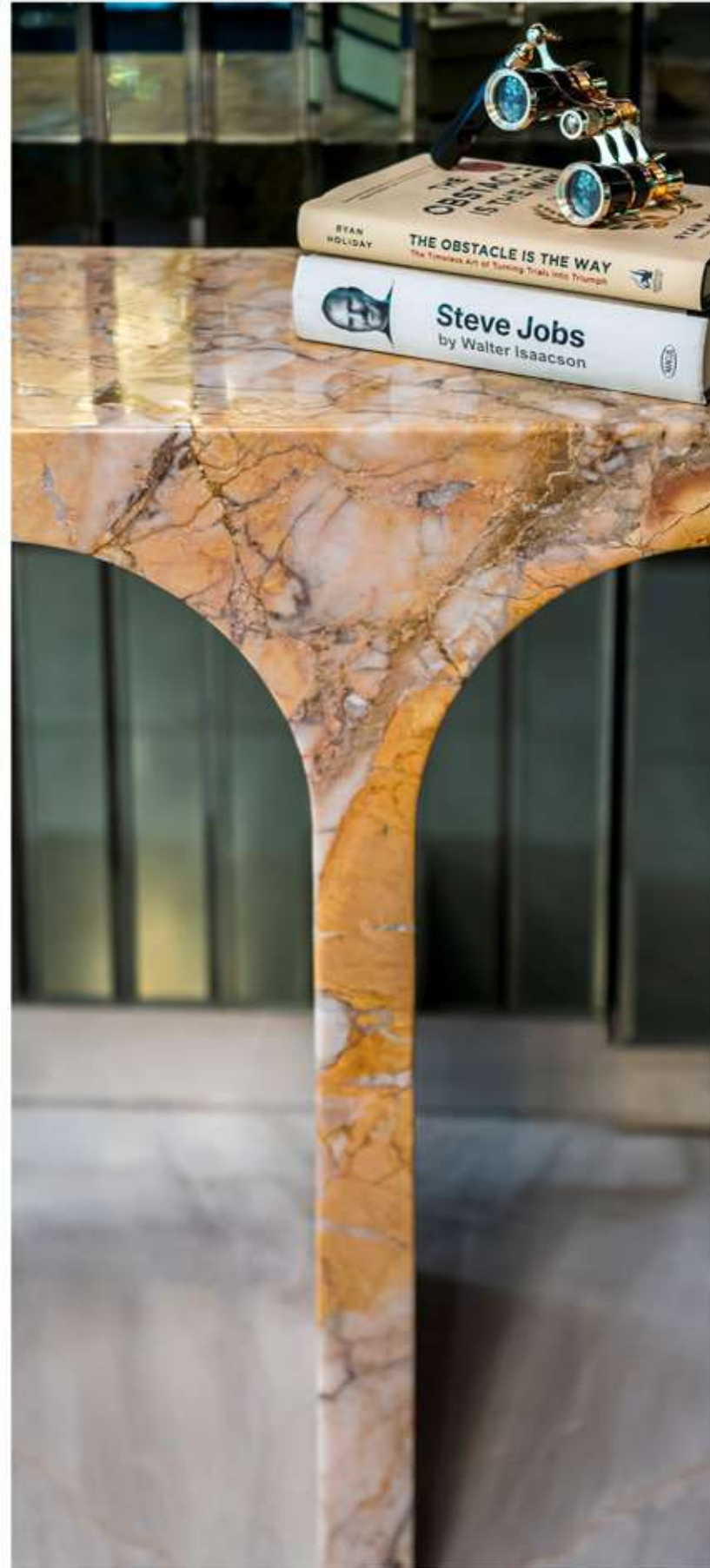





The Heidelberg Marble Decorative Console, available at Utopia Store, is expertly crafted from Rose Spider Marble, showcasing a blend of durability and elegance. This piece is characterized by its unique design, featuring arched legs and refined curved edges that protect against wear and tear. Despite its robust marble construction, the console is surprisingly lightweight, achieved by hollowing out the interior during the finishing process. This design reduces the overall weight and enhances the piece's versatility. The Heidelberg Stone Decorative Console is both a functional and aesthetically pleasing addition to any interior space.

### Heidelberg

Length: 143 cm

With: 30 cm

Hight: 70 cm

Weight: 280 kg

Stone Type:

Rose Spider Marble



[www.utopia-stone.com/  
product/  
heidelberg-stone-decorative-console](https://www.utopia-stone.com/product/heidelberg-stone-decorative-console)

Check Product video & more information



# Ubud

UTO-T-0022





Ubud / Coffee Table

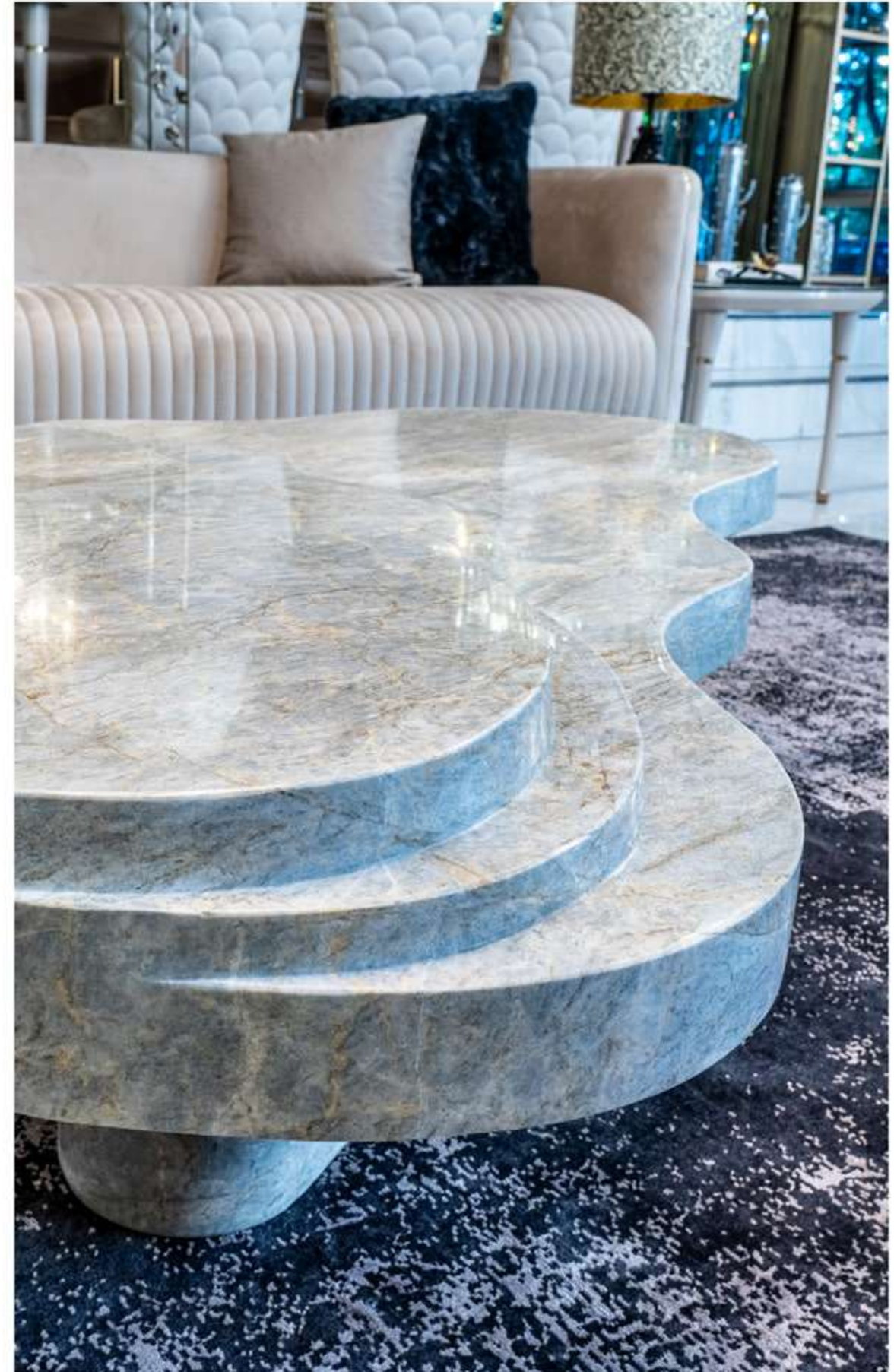





Introducing the Ubud Marble Coffee Table by UtopiaStone, an exquisite homage to the breathtaking rice terraces of Ubud, Indonesia. This masterpiece captures the serene beauty of tiered landscapes with its stair-like design, featuring three irregularly shaped surfaces stacked gracefully atop one another.

Crafted from luxurious blue river stone, the table's deep hues evoke the calming flow of natural waterways, while subtle patterns within the stone mirror the organic charm of Ubud's lush surroundings. Each level is carefully sculpted to create a harmonious balance of structure and fluidity, blending modern artistry with the timeless elegance of marble.

### Ubud

Length: 130 cm

With: 75 cm

Hight: 38 cm

Weight: 340 kg

Stone Type:

Blue River



[www.utopia-stone.com/  
product/  
ubud](http://www.utopia-stone.com/product/ubud)

Check Product video & more information



# Arctic

UTO-T-0023





Arctic / Coffee Table







The Arctic Marble Coffee Table is a strikingly modern piece, composed of two separate cylindrical stones, one taller and slimmer, the other shorter and wider. Its name reflects the cool, serene beauty of its light blue and white marble, evoking the pristine, icy allure of an igloo or a frozen snowball. The sculptural design captures the essence of winter's elegance, offering a minimalist yet bold addition to any room. With its clean lines and frosty tones, the Arctic table brings a refreshing, chill vibe that balances both sophistication and nature's raw beauty.

### Arctic

Length: 120 cm

With: 90 cm

Hight: 30 cm

Weight: 340 kg

Stone Type:

Bianco



[www.utopia-stone.com/  
product/  
arctic](http://www.utopia-stone.com/product/arctic)

Check Product video & more information



# Pluto

UTO-T-0024





Pluto / Coffee Table

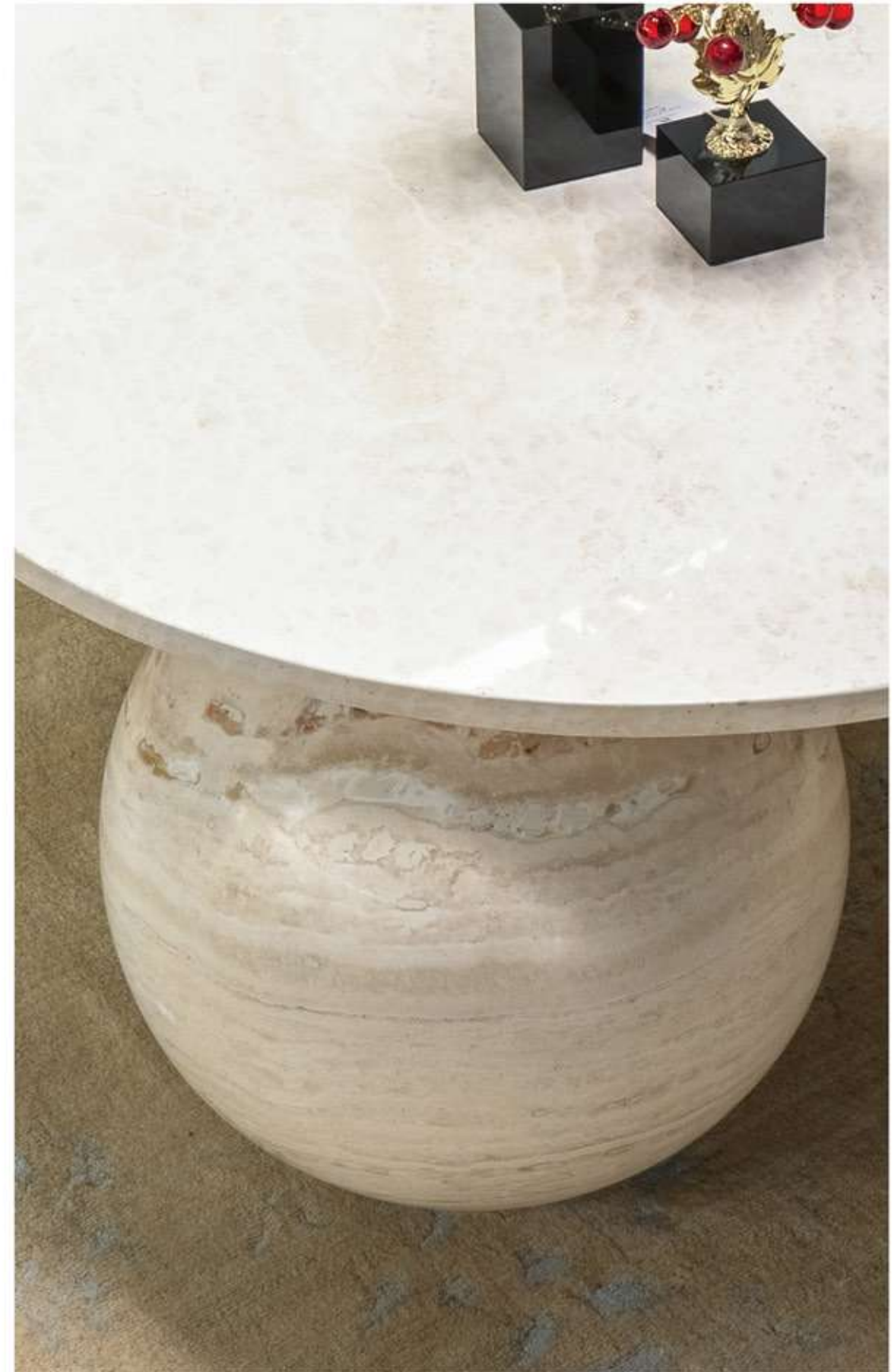



imagine a black Pluto

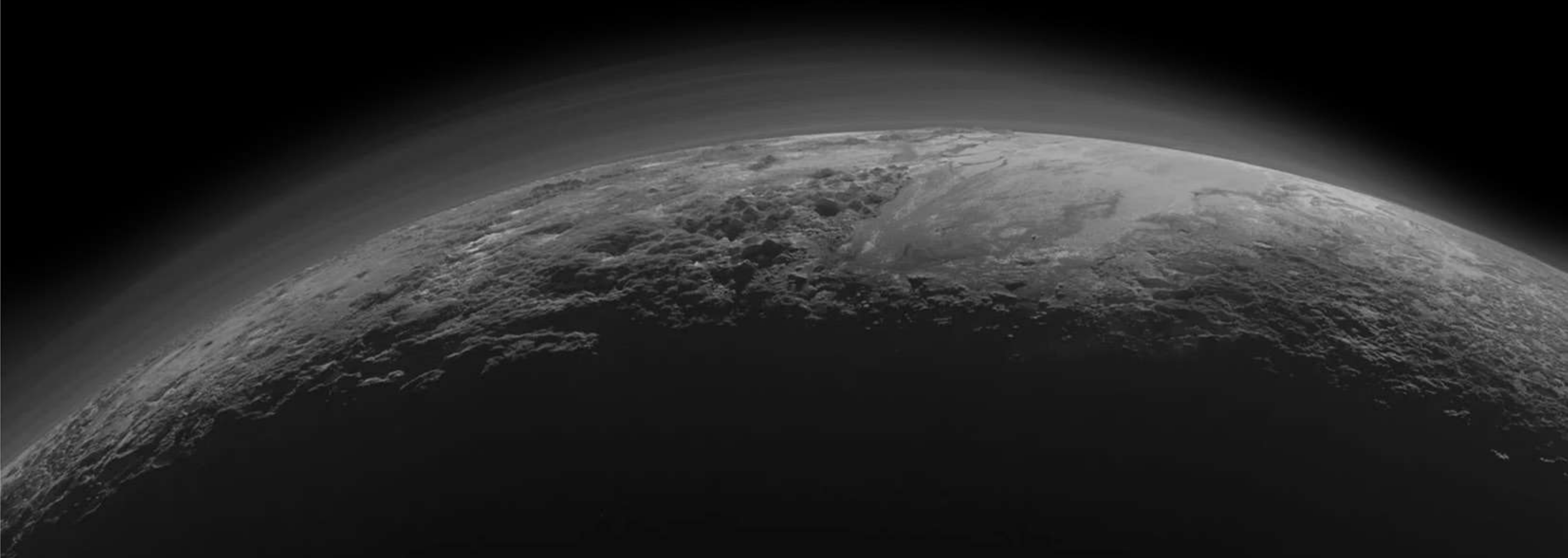



Pluto / Coffee Table







The Pluto Black Stone Coffee table is crafted from premium black travertine and is characterized by its striking white veining and polished finish. Designed and produced by Utopia, this table embodies a perfect blend of elegance and durability, making it an exquisite addition to any sophisticated living room. The bold spherical base supports a wide, smooth surface, offering both aesthetic appeal and functional stability.

### Pluto

Length: 90 cm

With: 90 cm

Hight: 36 cm

Weight: 190 kg

Stone Type:

Pietra Gray Marble, Travertine



[www.utopia-stone.com/  
product/  
pluto-stone-coffee-table](http://www.utopia-stone.com/product/pluto-stone-coffee-table)

Check Product video & more information



# Accessories

Utopiastone crafts luxurious, sustainable marble accessories that bring natural elegance to every space. With unique textures and timeless design, each piece transforms everyday essentials into refined works of art, adding a grounded sophistication to your home.

Whether displayed in the kitchen, living room, or office, they evoke a sense of grounded sophistication, transforming everyday essentials into works of art.





Ash Tray

# Elder

UTO-HA-0036







## Elder / Ash Tray

The **Elder Marble Ashtray** is a refined and functional piece that doubles as a striking decorative object. Crafted from high-quality marble, its unique design offers a designated spot for both cigarettes and cigars, with a specially shaped indentation that ensures ease and practicality. Beyond its purpose, the Elder ashtray's smooth, polished surface and minimalist lines make it a bold statement in any room. It is more than just an accessory; it's an artistic object that elevates your space with a touch of sophistication, seamlessly blending utility and elegance in one timeless design.



### Elder

Length: 21 cm

With: 9 cm

Hight: 8 cm

Weight: 1 kg

Stone Type:

Pietra Gray Marble



# Evolution

UTO-HA-0037







# EVOLUTION

This captivating marble object, crafted from the refined essence of Utopiastone, transcends the mundane and invites the beholder into a world of layered elegance. At first glance, it presents itself as a decorative flowerpot—a vessel without a traditional purpose, for it lacks a hollowed chamber for blossoms or soil. But its artistry lies beyond function, dwelling in its design.

The grooves, meticulously carved into the surface, form a rhythmic pattern that beckons the eye to explore. These spaces create a visual interplay of light and shadow, sculpting an illusion of depth. When observed from the side, the true magic unfolds: a pot within a pot emerges, as though the outer shell is unveiling its inner soul. This architectural harmony conveys the idea of hidden potential, of beauty within beauty, and of stories yet untold.

The marble's natural veining adds a touch of organic fluidity, grounding the modern, almost futuristic design in the timelessness of nature. It stands as more than a decorative item; it is a dialogue between material and form, between simplicity and complexity. A quiet marvel of craftsmanship, it challenges the viewer to find wonder in the layers and reflections it so elegantly reveals.







The Evolution Marble Object by UtopiaStone is a stunning decorative piece that blends intricate craftsmanship with innovative design. Crafted from high-quality marble, its layered, pot-like form features rhythmic grooves that play with light and shadow, revealing a subtle pot within a pot. This dynamic structure symbolizes depth and hidden beauty, showcasing UtopiaStone's ability to create complex, volumetric shapes with extraordinary precision. Using advanced machinery, UtopiaStone can craft even the most elaborate designs, turning marble into sophisticated, functional art. The Evolution is a perfect example of how timeless materials and cutting-edge technology can merge to create objects that are both visually captivating and artistically profound.

### Evolution

Length: 28 cm

With: 28 cm

Hight: 50 cm

Weight: 60 kg

Stone Type:

Arabscatto



[www.utopia-stone.com/  
product/  
evolution-decorative-vase](https://www.utopia-stone.com/product/evolution-decorative-vase)

Check Product video & more information



# The Little Prince

UTO-HA-0042





## Decorative Object/Utopia Stone







The Evolution Marble Object by UtopiaStone is a stunning decorative piece that blends intricate craftsmanship with innovative design. Crafted from high-quality marble, its layered, pot-like form features rhythmic grooves that play with light and shadow, revealing a subtle pot within a pot. This dynamic structure symbolizes depth and hidden beauty, showcasing UtopiaStone's ability to create complex, volumetric shapes with extraordinary precision. Using advanced machinery, UtopiaStone can craft even the most elaborate designs, turning marble into sophisticated, functional art. The Evolution is a perfect example of how timeless materials and cutting-edge technology can merge to create objects that are both visually captivating and artistically profound.

### The Little Prince

Length: 35 cm

With: 25 cm

Hight: 160 cm

Weight: 130 kg

Stone Type:

Golden Rose



[www.utopia-stone.com/  
product/  
little-prince](http://www.utopia-stone.com/product/little-prince)

Check Product video & more information





### Knife Holder

Length: 20 cm

With: 18 cm

Hight: 10 cm

Weight: 4 kg

Stone Type:

Ice Berg



### Marble Tray

Length: 52 cm

With: 25 cm

Hight: 2 cm

Weight: 2 kg

Stone Type:

Arabscatto Blue Sky







### Alphabet Book Holder

Length: 8 cm

With: 25 cm

Hight: 25 cm

Weight: 8 kg

Stone Type:

Arabscatto



### Luminance Serving Dish

Length: 38 cm

With: 38 cm

Hight: 14 cm

Weight: 25 kg

Stone Type:

Meadow Rose, Brown Onyx





# Bathroom Objects





# Wash Basin

Marble wash basins bring timeless elegance to interiors, blending luxury with functionality. Utopia Stone specializes in crafting bespoke designs, offering premium, customizable options to suit various styles and elevate any space.





# Arcadia

A work of art crafted from the exquisite dahlia onyx, in a breathtaking red lotus hue. Its intricate design captures the essence of nature, bringing a touch of serenity and luxury to your bathroom. Indulge in the beauty of the Arcadia and elevate your daily rituals with this sculptural masterpiece.



## Arcadia

Length: 50 cm

With: 35 cm

Hight: 12 cm

Weight: 12 kg

Stone Type:

Dahlia Onyx



[www.utopia-stone.com/  
product/  
arcadia](https://www.utopia-stone.com/product/arcadia)

Check Product video & more information

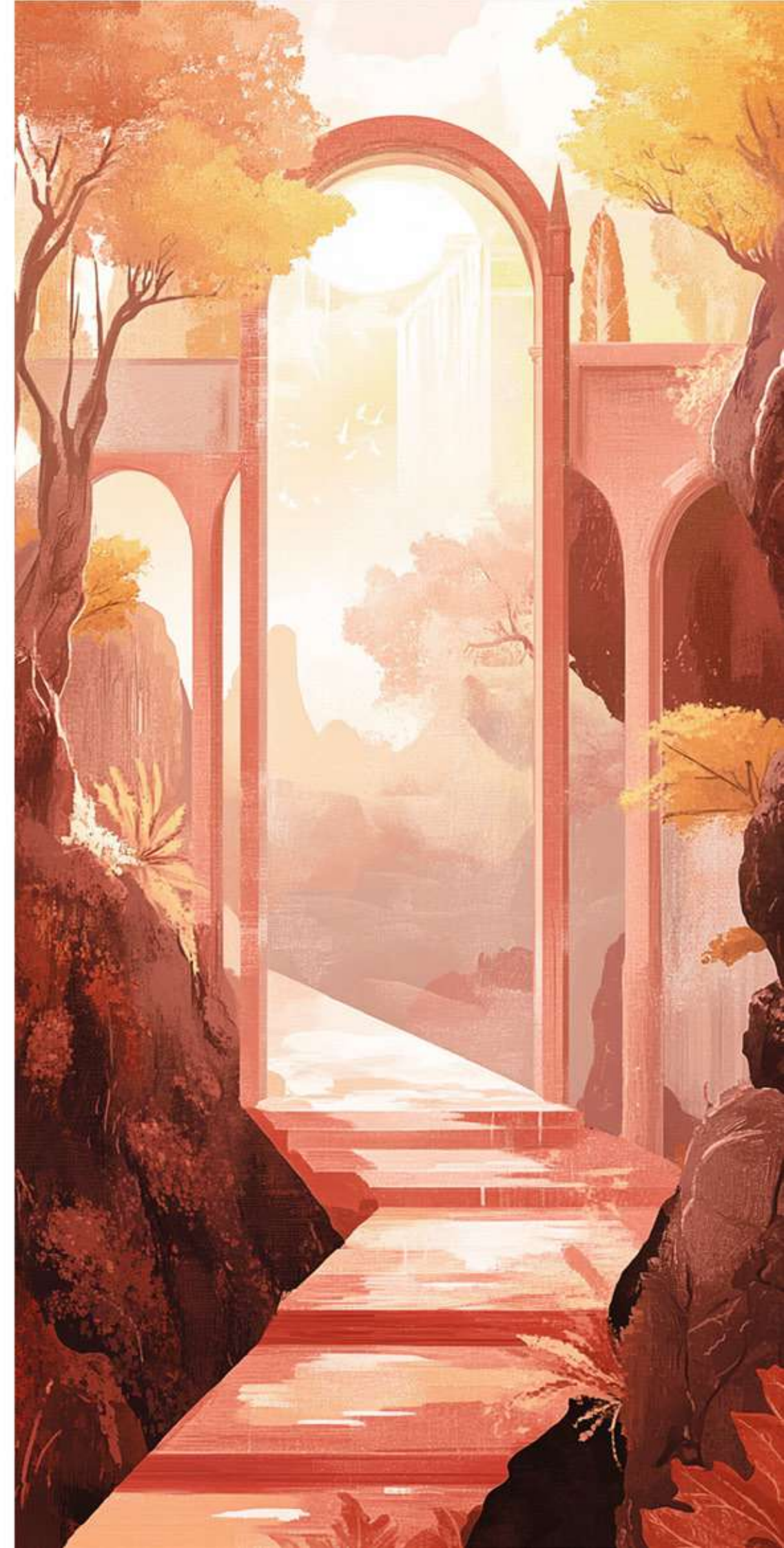



Wash Basin Collection

# Arcadia

UTO-WB-0001

ARCADIA





# Whirlpool

The Whirlpool Wash Basin, available at Utopia, is expertly carved from premium Onyx stone, offering both durability and an eye-catching aesthetic. Its cylindrical form is enhanced with delicate geometric etchings, creating a distinctive pattern that contrasts beautifully with the natural, warm tones of the stone. The Onyx material provides a semi-translucent quality, adding depth and sophistication to the design. The basin is designed for modern bathrooms, balancing artistry and practicality. Its polished interior ensures easy maintenance, while the intricate detailing on the exterior elevates its presence as a centerpiece. This basin is sustainable and functional for those seeking a long-lasting yet elegant solution.





Wash Basin Collection

# Whirlpool

UTO-WB-0013





# Whirlpool



Marble objects can be uniquely customized with **sandblasting** and **engraving** techniques, allowing for intricate patterns, logos, or signatures to be applied with precision. Sandblasting creates textured, frosted effects, while engraving provides sharp, detailed lines, adding a personalized touch to any marble piece.



# Whirlpool

UTO-WB-0013

Marble wash basins can be crafted from a variety of stone types, each offering unique textures, colors, and patterns to complement different interior styles. UtopiaStone specializes in guiding you to the best choice, ensuring the perfect balance of aesthetics, durability, and functionality for your space. With expert craftsmanship and personalized recommendations, they help you achieve stunning results tailored to your needs.

## Whirlpool

Length: 42 cm

With: 42 cm

Hight: 13 cm

Weight: 15 kg

Stone Type:

Saturn Onyx, Onyx



[www.utopia-stone.com/  
product/  
whirlpool](http://www.utopia-stone.com/product/whirlpool)

Check Product video & more information





# Orbit

In a world where innovation often overtakes tradition, Orbit proudly embraces the allure of natural elements.

Carved meticulously from a single piece of earth's raw essence, this stunning stone wash basin captures the essence of timelessness and durability. Orbit's unassuming beauty harmonizes effortlessly with various interior styles, whether it's a rustic farmhouse, a modern oasis, or a cozy cottage by the beach.

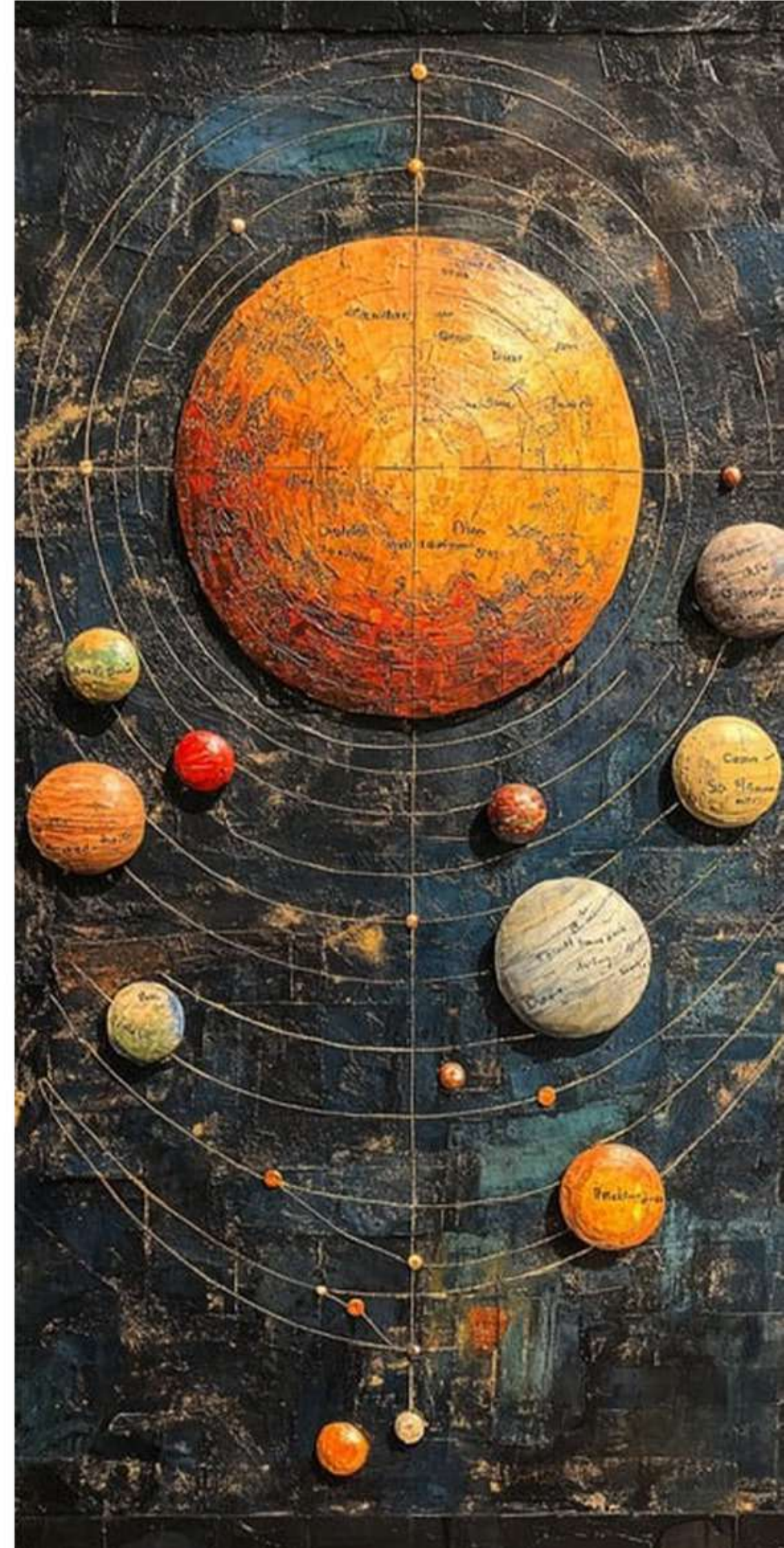



Wash Basin Collection

# Orbit

UTO-WB-0002





# Orbit

UTO-WB-0002

## Orbit

Length: 45 cm

With: 45 cm

Hight: 13 cm

Weight: 13 kg

Stone Type:

Saturn Onyx, Brown Onyx



[www.utopia-stone.com/  
product/  
orbit](http://www.utopia-stone.com/product/orbit)

Check Product video & more information

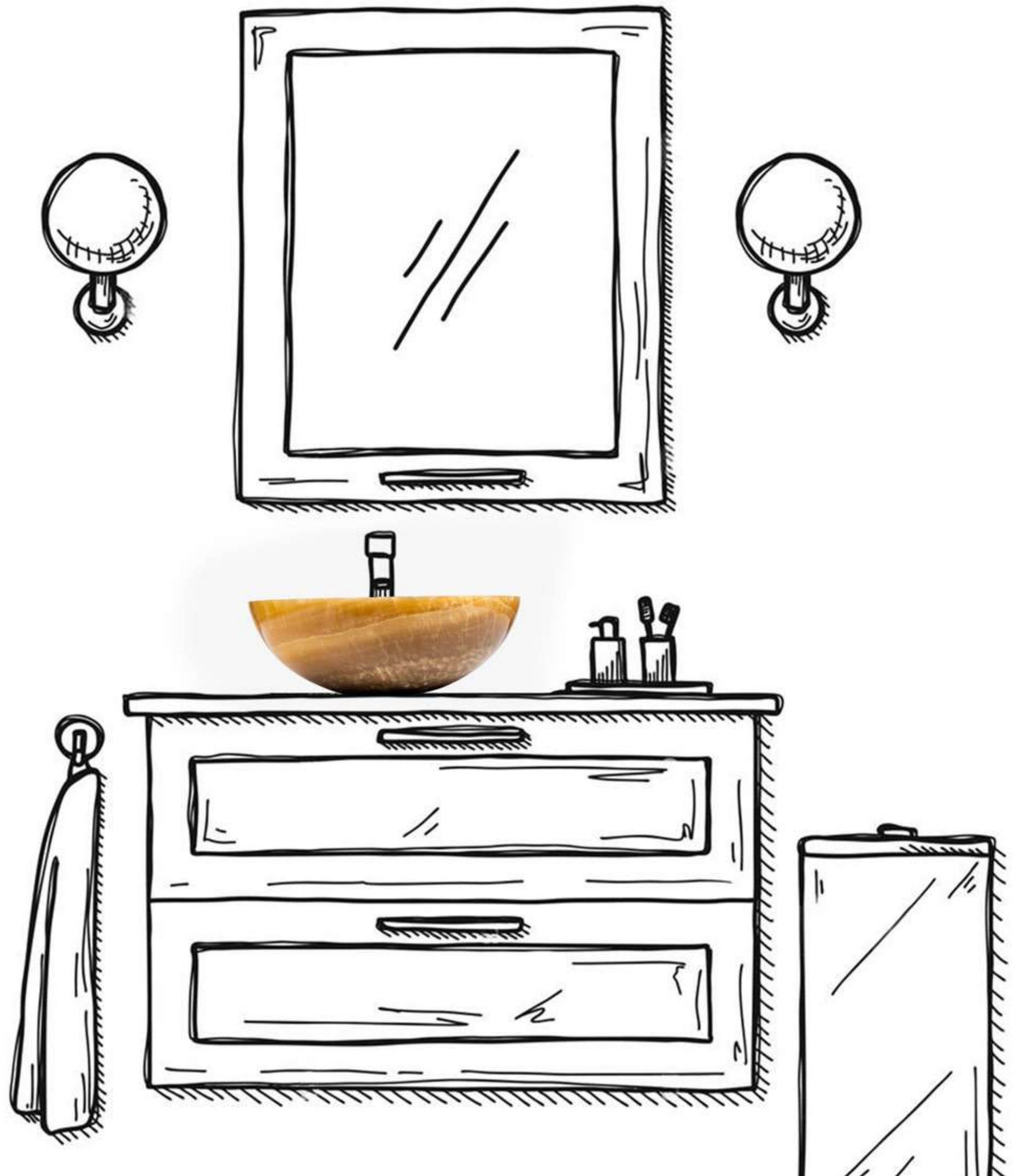



# Emerald

Emerald pond is a breathtaking work of art, A square-shaped oasis with a green that sets it apart. It's a stunning addition to any home space, A serene and tranquil spot to find a peaceful place. The green color is bold and vibrant, A soothing hue that's simply enchanting. The square shape adds a touch of modern flair, A perfect blend of old and new, a sight beyond compare.



## Emerald

Length: 35 cm

With: 44 cm

Hight: 12 cm

Weight: 11 kg

Stone Type:

Jade Green Onyx



[www.utopia-stone.com/  
product/  
emerald](http://www.utopia-stone.com/product/emerald)

Check Product video & more information





Wash Basin Collection

# Emerald

UTO-WB-0007





# Dew

Introducing DEW, a wash basin sculpted from the exquisite honey onyx, its drop-like form echoing the purity of water. This masterpiece combines the strength of stone and the delicate beauty of a dewdrop, offering an elegant touch to your space.



## Dew

Length: 40 cm

With: 40 cm

Hight: 13 cm

Weight: 12 kg

Stone Type:

Honey Onyx



[www.utopia-stone.com/  
product/  
dew](http://www.utopia-stone.com/product/dew)

Check Product video & more information





# Dew

UTO-WB-0005





Oasis

The Oasis Wash Basin, available at Utopia, is meticulously crafted from premium Onyx stone, known for its durability and natural beauty. This wash basin features a distinctive pattern and transparency, making it a striking addition to any bathroom. With dimensions that balance practicality and elegance, the Oasis basin is designed for modern spaces. Its thoughtful construction ensures long-lasting performance while maintaining an eco-conscious footprint. Ideal for residential and commercial settings, this basin is a functional piece that doubles as an artistic focal point.



### Oasis

Length: 66 cm

With: 35 cm

Hight: 12 cm

Weight: 13 kg

Stone Type:

Green Onyx



[www.utopia-stone.com/  
product/  
oasis](https://www.utopia-stone.com/product/oasis)

Check Product video & more information

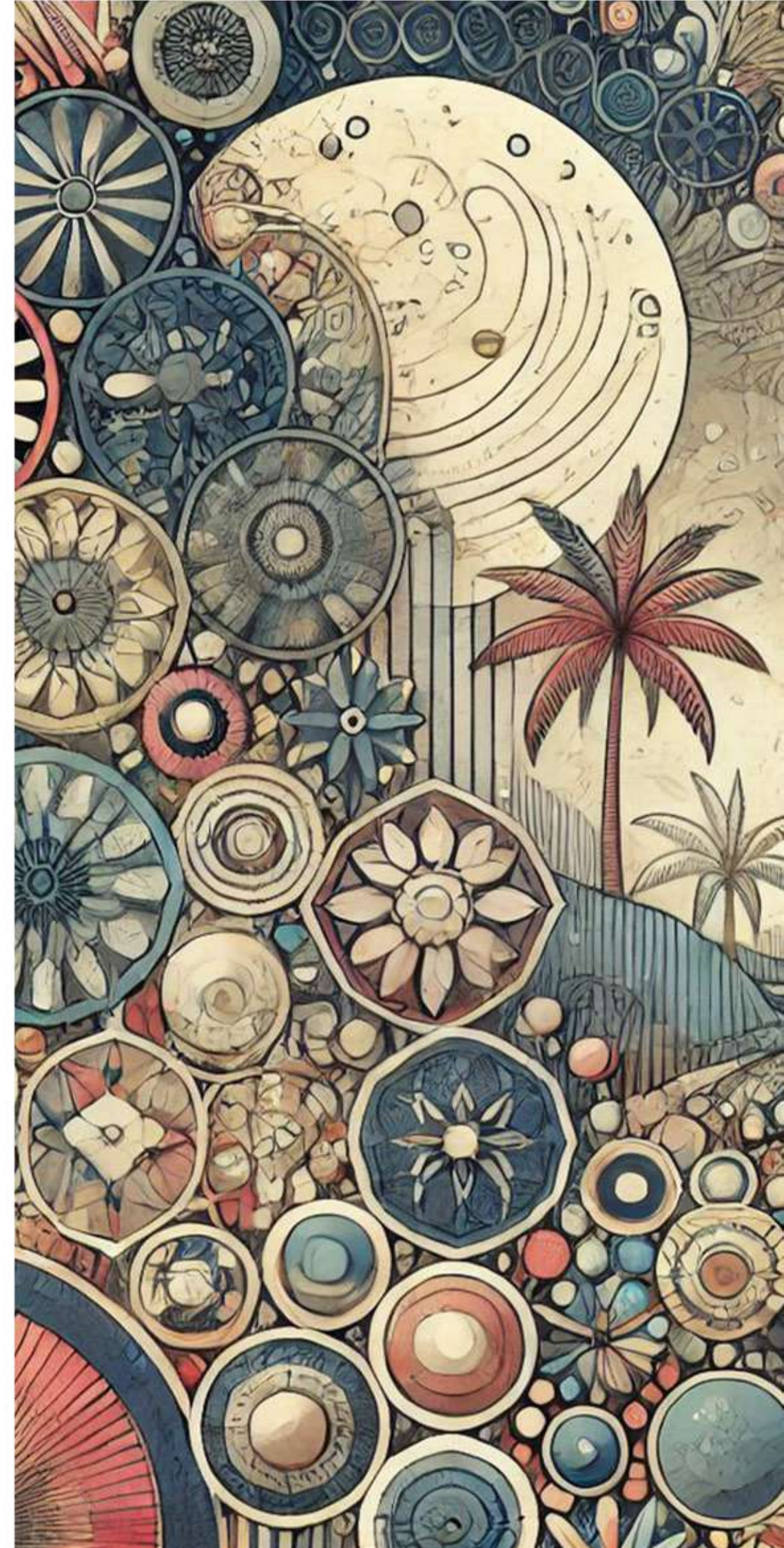



# Oval

The oval wash basin's unique design and superior construction make it a true work of art that will stand the test of time and provide you with a luxurious haven for years to come.



## Oval

Length: 40 cm

With: 60 cm

Hight: 13 cm

Weight: 25 kg

Stone Type:  
Milky Onyx



[www.utopia-stone.com/  
product/  
oval](http://www.utopia-stone.com/product/oval)

Check Product video & more information

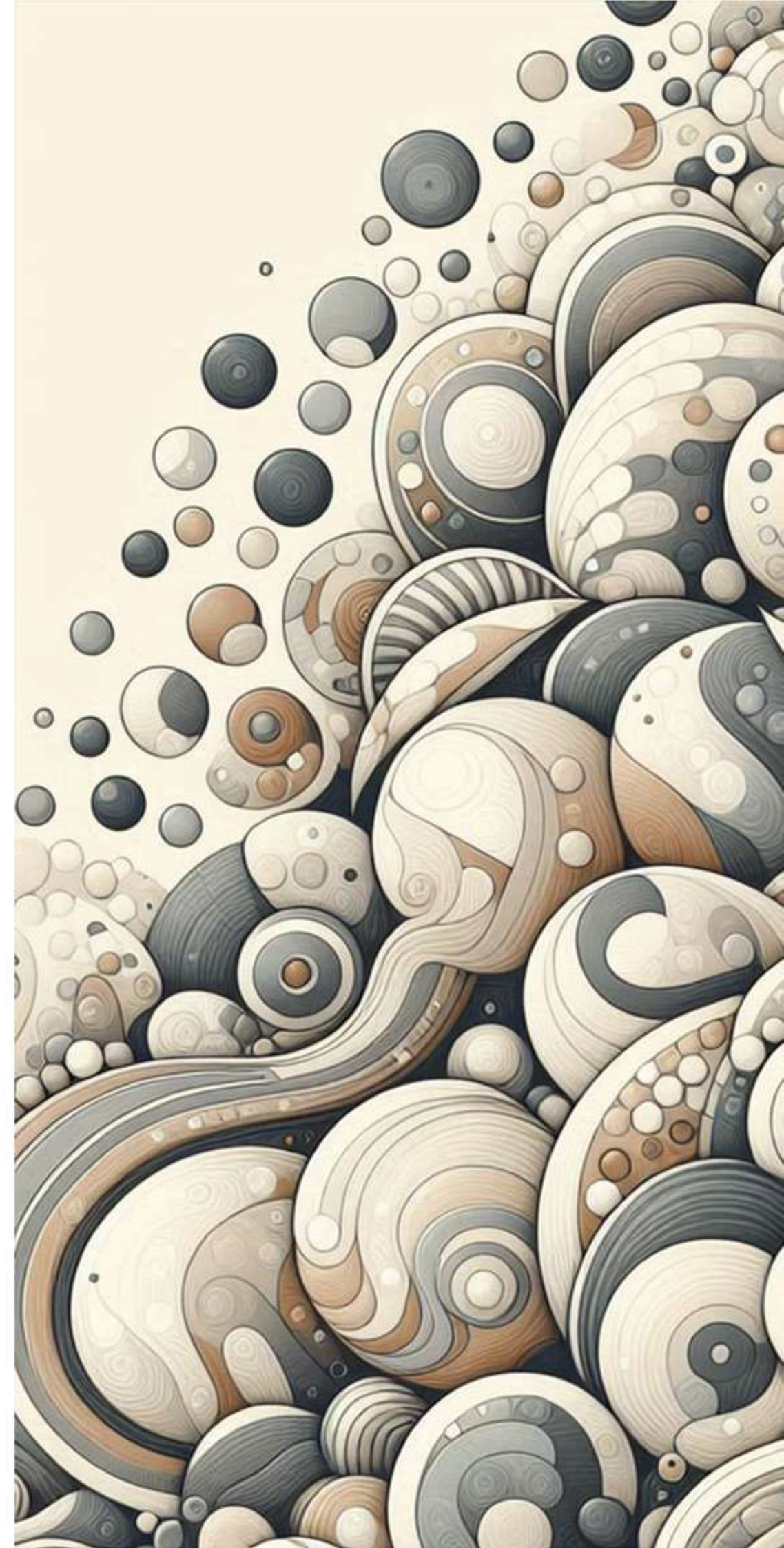



# Oval

UTO-WB-0010

OVAL





# Prism

The Prism wash basin is constructed from high-quality Pietra Gray marble, known for its strength and distinct veining. Designed and manufactured by Utopia, this basin combines structural integrity with refined geometry. It is available for order at Utopia.





Wash Basin Collection

# Prism

UTO-WB-0015





Wash Basin Collection

# Prism

UTO-WB-0015

## Prism

Length: 44 cm

With: 44 cm

Hight: 17 cm

Weight: 16 kg

Stone Type:

Pietra Gray Marble, Arabscatto



[www.utopia-stone.com/  
product/  
prism](http://www.utopia-stone.com/product/prism)

Check Product video & more information





# Glacier

The Glacier Wash Basin, available at Utopia, is expertly crafted from Arabescato marble, a material renowned for its unique veining and natural strength. This wash basin features an organic design that contrasts smooth, polished surfaces with raw, untouched stone edges, creating a striking visual impact. Engineered to balance form and function, the Glacier wash basin is suitable for both modern and traditional interiors.

Its robust construction ensures durability while maintaining an environmentally responsible footprint. This basin is an ideal choice for those seeking a functional yet artistic centerpiece for their bathroom space.





Wash Basin Collection

# Glacier

UTO-WB-0008

## Glacier

Length: 48 cm

With: 48 cm

Hight: 20 cm

Weight: 35 kg

Stone Type:

Arabscatto



[www.utopia-stone.com/  
product/  
glacier](http://www.utopia-stone.com/product/glacier)

Check Product video & more information





# Vortex Nebula

The Vortex Nebula wash basin is constructed from high-strength granite, which is known for its durability and resistance to wear. Its unique design and swirling patterns enhance its functional and visual appeal. This basin offers a robust solution for modern bathrooms, ensuring long-term reliability. Available now at Utopia Store, it is an ideal choice for those seeking a blend of aesthetic sophistication and practical durability.





Wash Basin Collection

# Vortex Nebula

UTO-WB-0011





Wash Basin Collection

# Vortex Nebula

UTO-WB-0011



## Vortex Nebula

Length: 40 cm

With: 55 cm

Hight: 10 cm

Weight: 13 kg

Stone Type:

Amazon Granite, Atlantis Onyx



[www.utopia-stone.com/  
product/  
vortex-nebula](http://www.utopia-stone.com/product/vortex-nebula)

Check Product video & more information



# Cascade

The Cascade wash basin is meticulously crafted from high-quality marble, offering a blend of durability and aesthetic appeal. Its seamless design enhances water flow, while the natural stone's unique patterns add a sophisticated touch to any bathroom.



## Cascade

Length: 43 cm

With: 60 cm

Hight: 13 cm

Weight: 22 kg

Stone Type:

Pietra Gray Marble



[www.utoxia-stone.com/  
product/  
cascade](http://www.utoxia-stone.com/product/cascade)

Check Product video & more information





Wash Basin Collection

# Cascade

UTO-WB-0004





# Eclipse

The Eclipse wash basin, expertly crafted from high-quality marble, presents a refined aesthetic suitable for contemporary and traditional bathroom spaces. Its natural marble veining adds a unique character to each piece, while the wash basin's polished finish ensures both durability and ease of maintenance. Designed with sustainability in mind, the Eclipse wash basin combines elegance with functionality, offering a robust solution for everyday use.

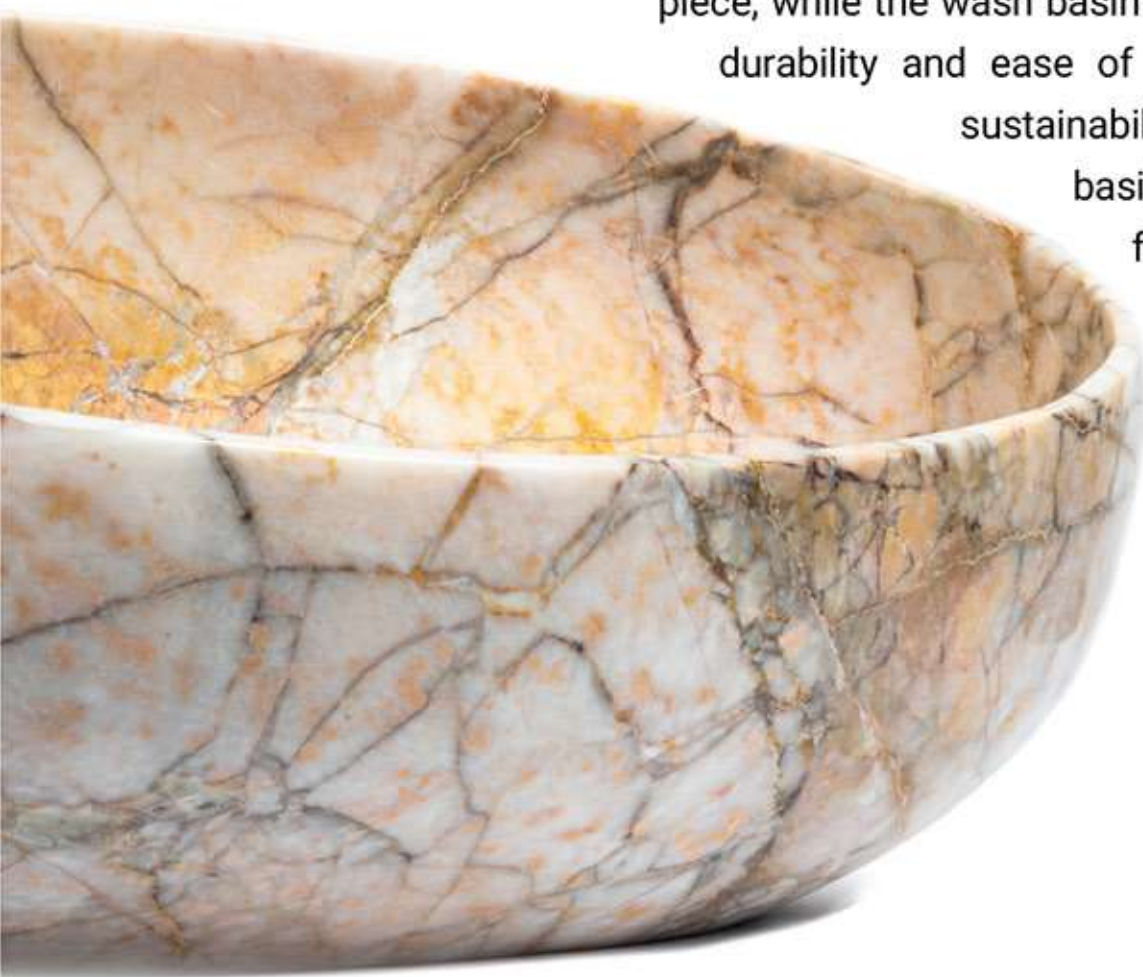

## Eclipse

Length: 37 cm

With: 60 cm

Hight: 25 cm

Weight: 30 kg

Stone Type:

Rose Spider Marble, Iceberg



[www.utopia-stone.com/  
product/  
eclipse](http://www.utopia-stone.com/product/eclipse)

Check Product video & more information

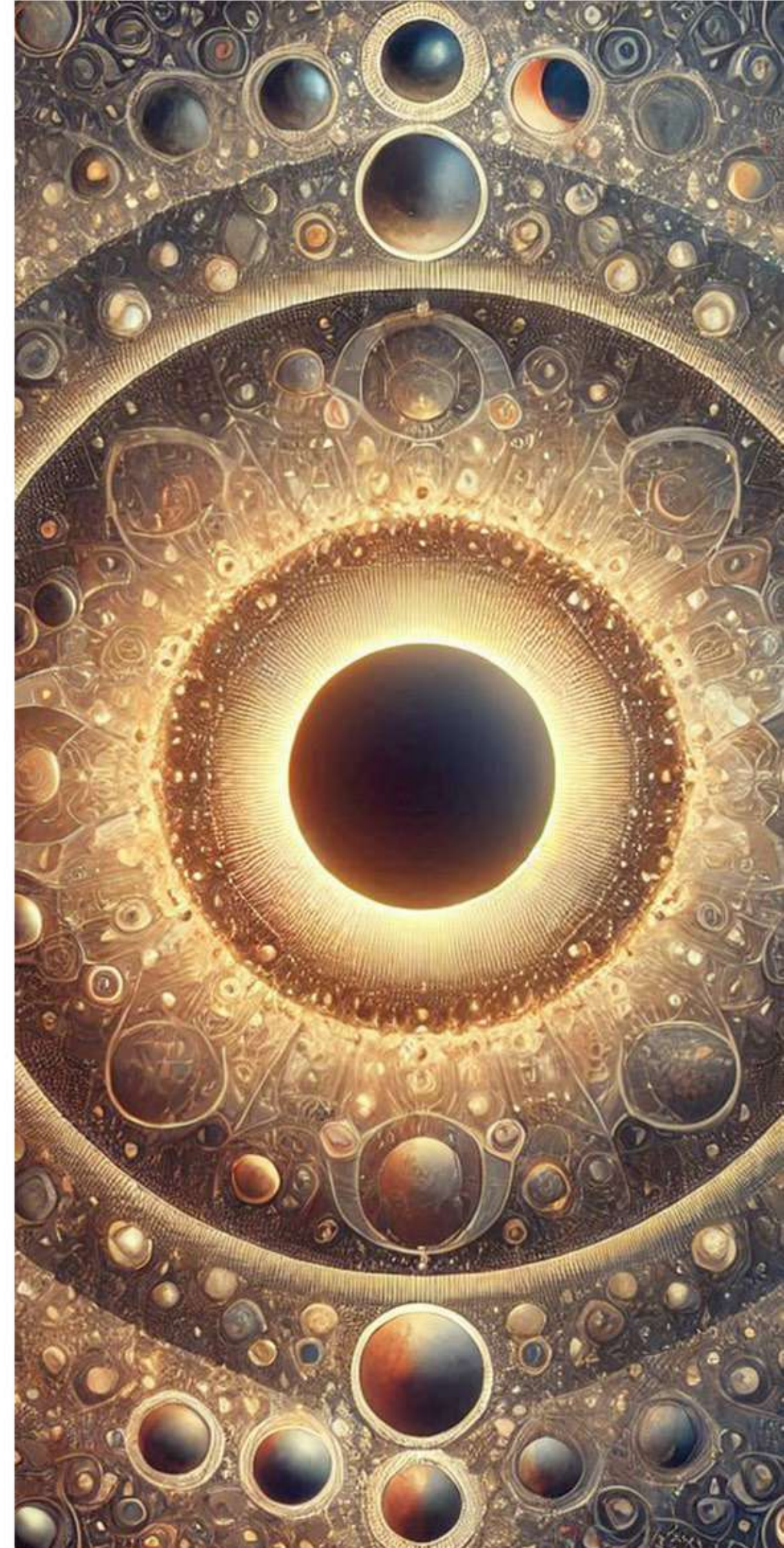



Wash Basin Collection

# Eclipse

UTO-WB-0016





# Shadow's Embrace





Wash Basin Collection

# Eclipse

UTO-WB-0016





# Eclipse



Each hand-washing becomes a moment of indulgence in a sustainable marble wash basin, where art and luxury converge. Crafted to perfection, it turns a daily ritual into an experience of timeless sophistication.





# Oceania Depth

The Oceania Depth double wash basin is a luxurious addition to any bathroom. Made of Tornado stone, this basin is not only beautiful but also durable and long-lasting.

## Oceania Depth

Length: 60 cm

With: 40 cm

Hight: 13 cm

Weight: 90 kg

Stone Type:

Tornado



[www.utopia-stone.com/  
product/  
oceania-depth](http://www.utopia-stone.com/product/oceania-depth)

Check Product video & more information

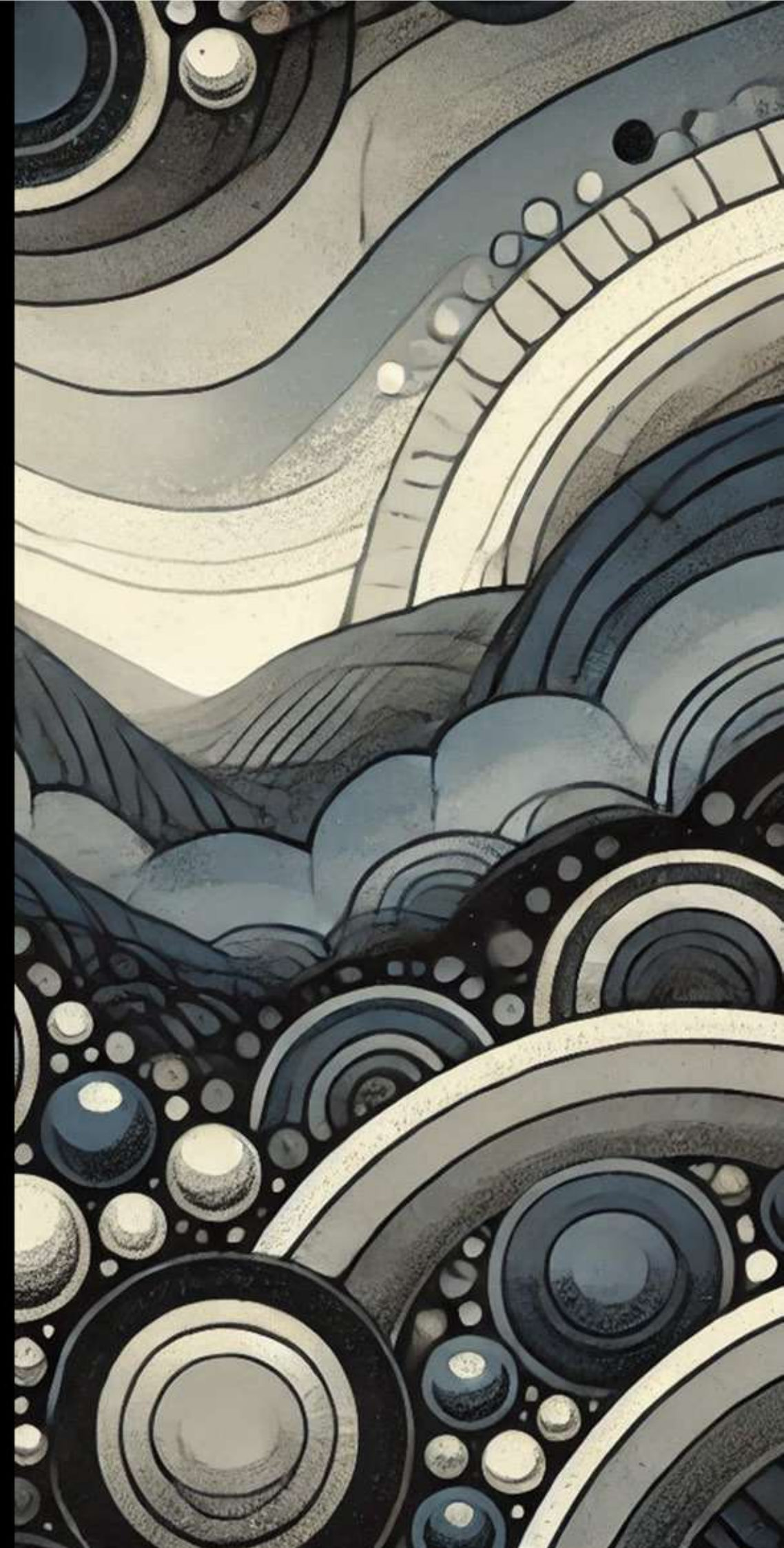



Wash Basin Collection

# Oceania Depth

UTO-WB-0017

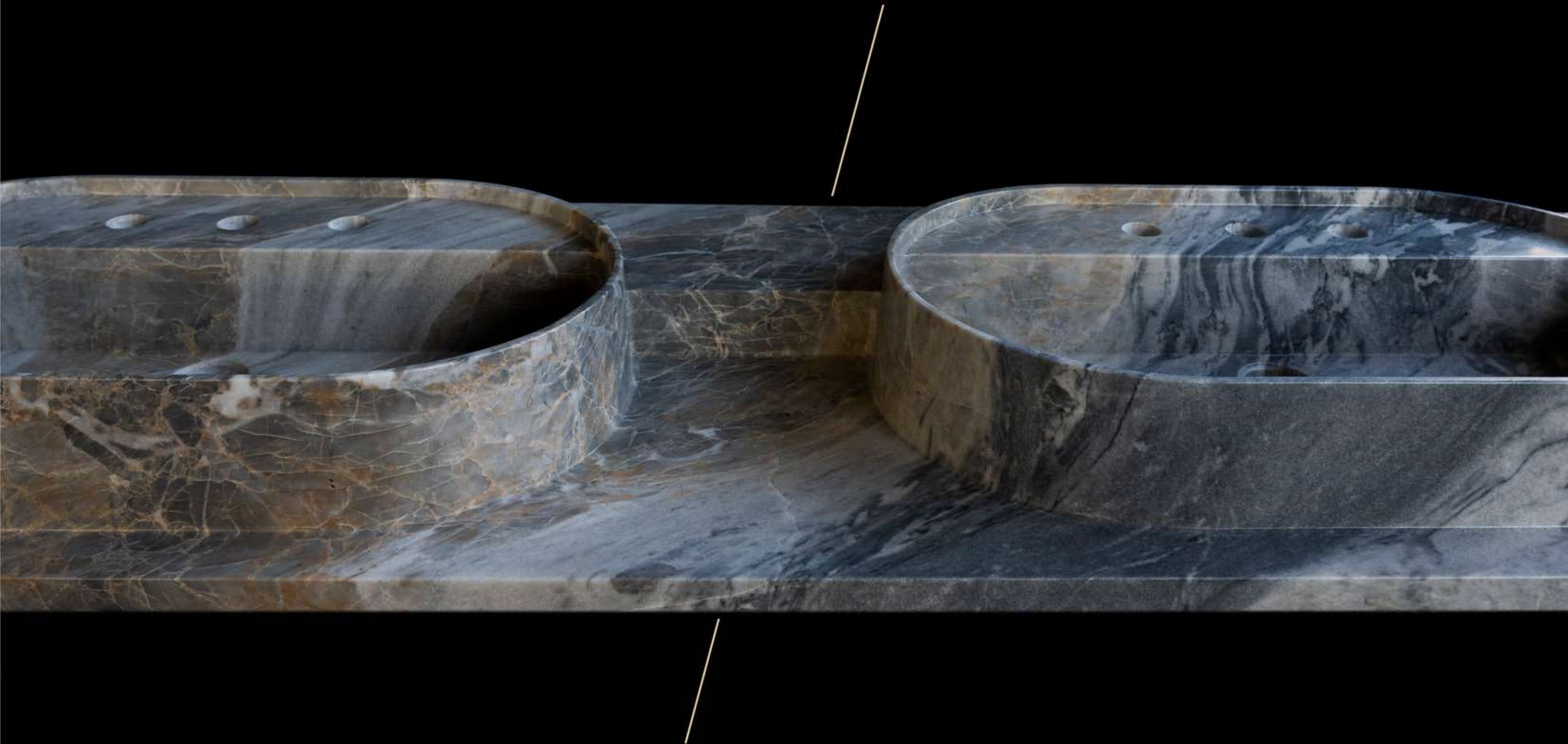



Wash Basin Collection

# Oceania Depth

UTO-WB-0017

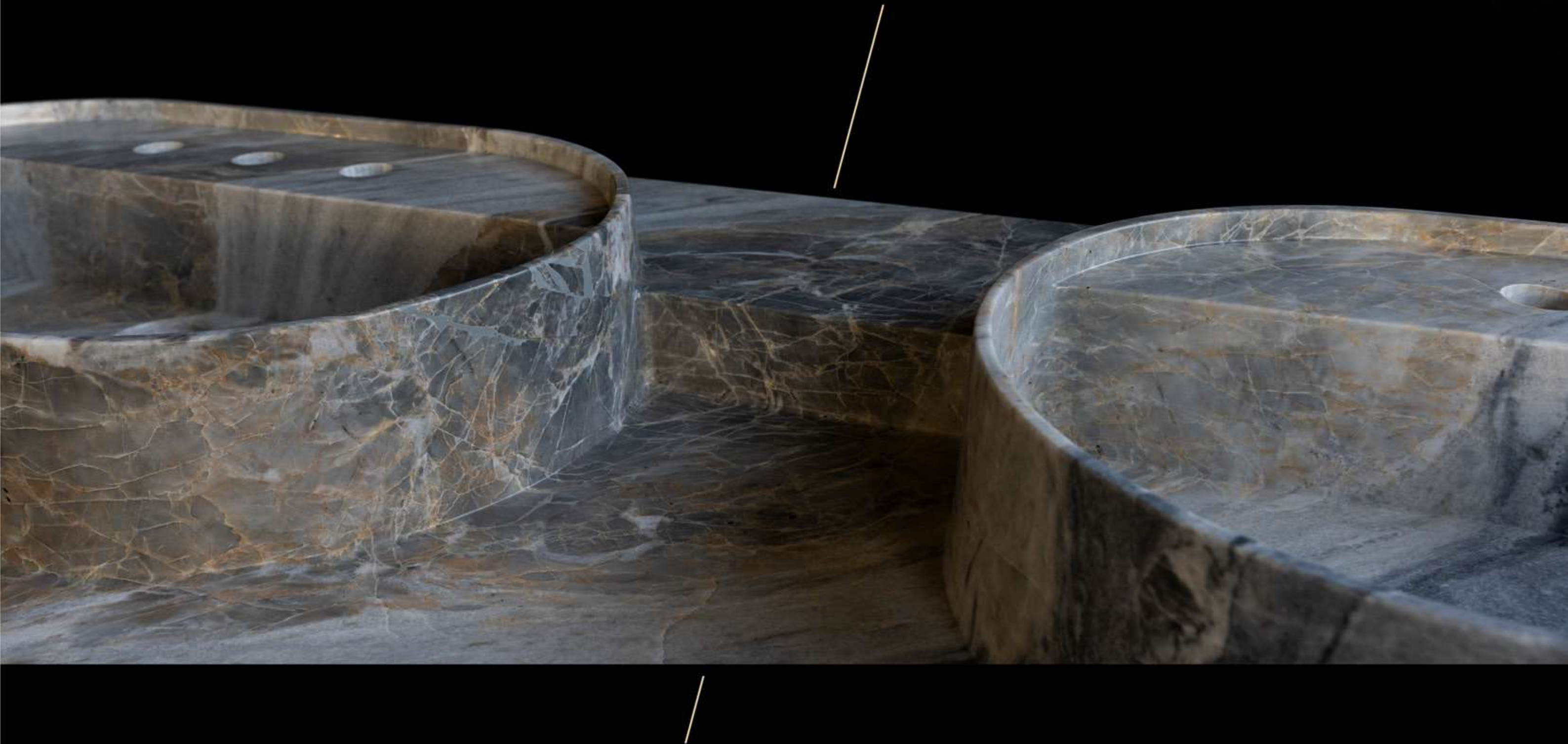



# Serenity

The Serenity stone wash basin is a true masterpiece, crafted from the finest materials to create a stunning centerpiece for any bathroom. Its unique oval-like shape and intricate design evoke a sense of serenity and calm.



## Serenity

Length: 35 cm

With: 42 cm

Hight: 13 cm

Weight: 15 kg

Stone Type:

Arabscatto Carrara



[www.utopia-stone.com/  
product/  
serenity](http://www.utopia-stone.com/product/serenity)

Check Product video & more information





Wash Basin Collection

# Serenity

UTO-WB-0018





# Bathtub

Elevate luxury with sculpted stone bathtubs, where nature meets artistry. Each piece transforms a bathroom into a sanctuary, redefining elegance with timeless textures and endless possibilities. From spa-like retreats to statement showers, stone craftsmanship reshapes the essence of indulgence.





# Tidal

Tidal, where fluid elegance meets the permanence of stone. A gentle rhythm flows through its form, shaped by the silent artistry of time and tide. Hushed hues whisper of mist over deep waters, of moonlit sands, of waves that sculpt with patience.

Each curve cradles the essence of movement, yet stands unwavering, an echo of nature's quiet strength.





Bathtub Collection

# Tidal

UTO-BT-0047

## Tidal

Length: 195 cm

With: 80 cm

Hight: 60 cm

Weight: 780 kg

Stone Type:

Arabscatto



[www.utopia-stone.com/  
product/  
tidal](http://www.utopia-stone.com/product/tidal)

Check Product video & more information





# Midnight

Designed for luxury homes or a high-end hotels, Midnight blends timeless craftsmanship with modern aesthetics. Its seamless pairing with the standing washbasin enhances the space with a sense of harmony and sophistication.





# Midnight

UTO-BT-0048

## Midnight

Length: 185 cm

With: 75 cm

Hight: 55 cm

Weight: 715 kg

Stone Type:

3D Black



[www.utopia-stone.com/  
product/  
Midnight](http://www.utopia-stone.com/product/Midnight)

Check Product video & more information





# ONE MORE THING





Bathtub & Washbasin Set

# Midnight Halo

UTO-BT-0048 + UTO-WB-0019

The Midnight Halo set, featuring the elegant midnight bathtub and Halo wash basin, offers the perfect blend of luxury and functionality. This sophisticated ensemble serves as a gateway to an endless array of possibilities for your bathroom design.

! Halo Wash Basin Available Separately





# Halo

Midnight Halo is the perfect union of depth and light, where the bold elegance of the **Midnight bathtub** meets the sculpted grace of the **Halo washbasin**. The rich black stone, traced with whispers of white and gold, creates a striking balance of contrast and harmony. Together, they shape a space of quiet luxury, where design flows effortlessly like nature, own artistry. A statement of timeless sophistication, carved in stone.





Wash Basin Collection

# Halo

UTO-WB-0019

## Halo

Length: 55 cm

With: 55 cm

Hight: 85 cm

Weight: 75 kg

Stone Type:

3D Black



[www.utopia-stone.com/  
product/  
halo](http://www.utopia-stone.com/product/halo)

Check Product video & more information

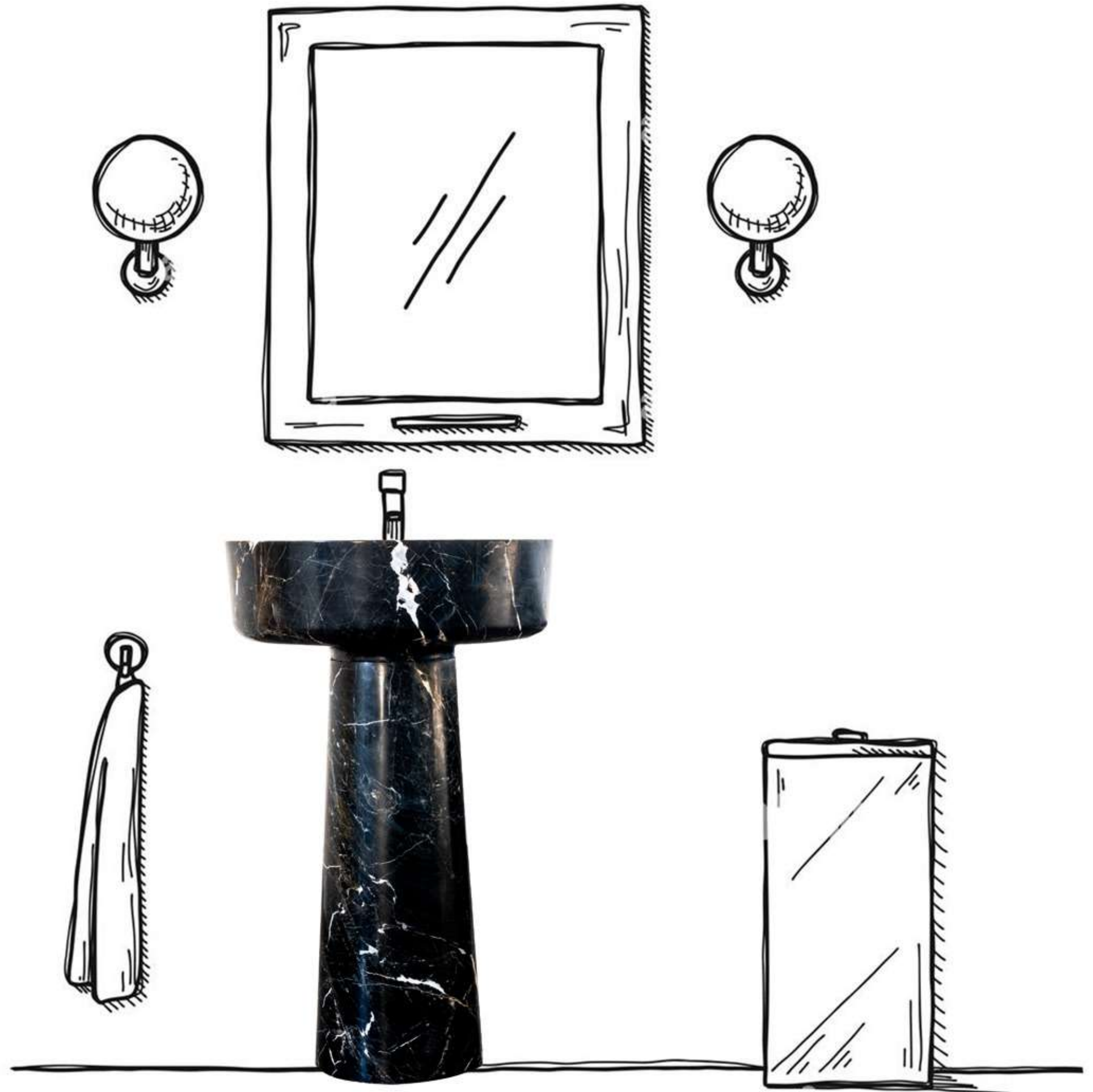





# PORTFOLIO

## Table of Content

### Where Dreams Take Shape

#### Facade & Heavy Objects

83  **Modern Facade**  
Minimal and Novel

90  **Classic Facade**  
Roman and Noble

119  **Heavy Objects**  
Bold and Regal

#### 125 Interior Design Services

- Stairs
- Countertop
- Inlay
- Wall Art

For over a decade, **Utopia Stone** has been a pioneering force in the stone manufacturing industry, specializing in the intricate art and precision engineering of marble. With an unwavering commitment to craftsmanship, we have established ourselves as experts in the creation of both stunning marble objects and bespoke services that push the boundaries of creativity and design.

Our services span a diverse range of high-end applications, including CNC stone cutting, meticulous stone inlay work, and sophisticated sculpturing that transforms raw stone into exquisite art forms. We also specialize in crafting monumental facade components, elegant countertops, and both spiral and continuous staircases.

Our work extends beyond functional architecture into the realm of artistic expression, with volumetric stone wall art and custom stone curvings that capture the imagination. At Utopia Stone, we take pride in our ability to turn the most ambitious visions into reality, working with both the artistic and technical precision that only a decade of experience can offer. Each project we undertake is a testament to our dedication to excellence, innovation, and the timeless beauty of marble.



# Modern

Utopia stone manufactures modern-style stone facade objects with sleek designs and clean lines, crafted using advanced machinery. Their high-quality stone and precise techniques ensure durable and elegant facades that align with contemporary architectural trends.





# Modern Style Facade







This facade is a remarkable example of modern architectural design, showcasing single-sided arches meticulously crafted from large stone slabs. Produced using a seven-axis robotic system, the arches are flawlessly symmetrical, with their curves emphasizing precision and innovation. The facade's seamless construction highlights the advanced techniques employed in joining the stone slabs, creating a unified and cohesive appearance. The substantial volume of stone used in this project not only enhances its visual impact but also underscores the durability and timeless appeal of natural materials. This facade has also been lightened using a CNC machine to reduce the overall weight of the facade. This project exemplifies Utopia Stone Factory's expertise in merging cutting-edge technology with premium stone craftsmanship to create distinctive architectural elements.



# Modern Style Facade





## Modern Style/Utopia Stone



The facade of this modern building showcases a stunning application of single-piece stone slabs, emphasizing both durability and contemporary aesthetics. These slabs, crafted from natural materials, highlight the interplay of textures and tones, adding depth to the design. The geometric sharp edges of the facade create a bold and clean architectural form, reflecting the principles of modernity and precision. The use of high slabs enhances the structure's verticality, imparting a sense of luxury and uniqueness to the overall appearance. This project exemplifies the fusion of innovative design and premium materials, making it a standout example of modern architectural excellence.



# Modern Style Facade





## Modern Style/Utopia Stone



This modern stone façade is a stunning blend of artistry and architectural innovation, defined by its harmonious, infinity-like curves that seamlessly flow across the structure. Each curve is volumetric, creating a dynamic sense of depth and movement, while the large-scale stone panels add a sense of permanence and grandeur. The design culminates in structural columns that anchor the sweeping curves, merging functionality with artistic expression. This façade stands as a testament to modern craftsmanship, where bold geometry and elegant simplicity combine to create an iconic and visually captivating architectural masterpiece.



# Classic

Classic-style facades, inspired by ancient Greek and Roman architecture, emphasize symmetry, proportion, and elegance. Featuring grand columns, arched windows, and intricate details, they reflect timeless ideals of beauty and have influenced movements like Renaissance and Neoclassicism. These designs continue to symbolize grandeur and tradition while blending historical significance with modern craftsmanship.





# Classic Style Facade







#### **Structural Design**

A Roman style stone facade incorporates precisely cut stone blocks arranged in a symmetrical layout. Structural elements such as pilasters and rounded arches provide both support and aesthetic appeal.

#### **Decorative Elements**

Detailed carvings and bas-reliefs enhance the surface, depicting mythological and historical scenes. The use of entablatures and cornices adds horizontal emphasis and visual continuity.

#### **Durability and Craftsmanship**

Durable materials and expert craftsmanship ensure the facade's enduring stability and appearance.



# Classic Style Facade





## Classic Style/Utopia Stone





# Classic Style Facade





## Classic Style/Utopia Stone



The classical style stone building features grandiose columns and meticulously carved details, evoking a sense of timeless elegance. Its symmetrical facade exudes a balanced harmony, reflecting classical architectural principles. Constructed with durable stone materials, the building stands as a testament to enduring craftsmanship. Each architectural element, from the intricate cornices to the ornate pediments, contributes to its dignified presence in the urban landscape.



# Classic Style Facade





## Classic Style/Utopia Stone



The grand façade of the ballroom is a masterpiece of architectural elegance, crafted predominantly from luxurious travertine stone. Its surface features symmetrical curved shapes that flow seamlessly, creating a sense of harmony and sophistication. These graceful curves enhance the visual appeal, while the natural textures and warm tones of travertine add depth and richness. Dominating the design are giant column capitals, meticulously sculpted to exude grandeur and timeless beauty. Together, these elements form an awe-inspiring façade that embodies opulence and serves as a stunning centerpiece for the ballroom's architectural identity.



## Classic Style / Utopia Stone

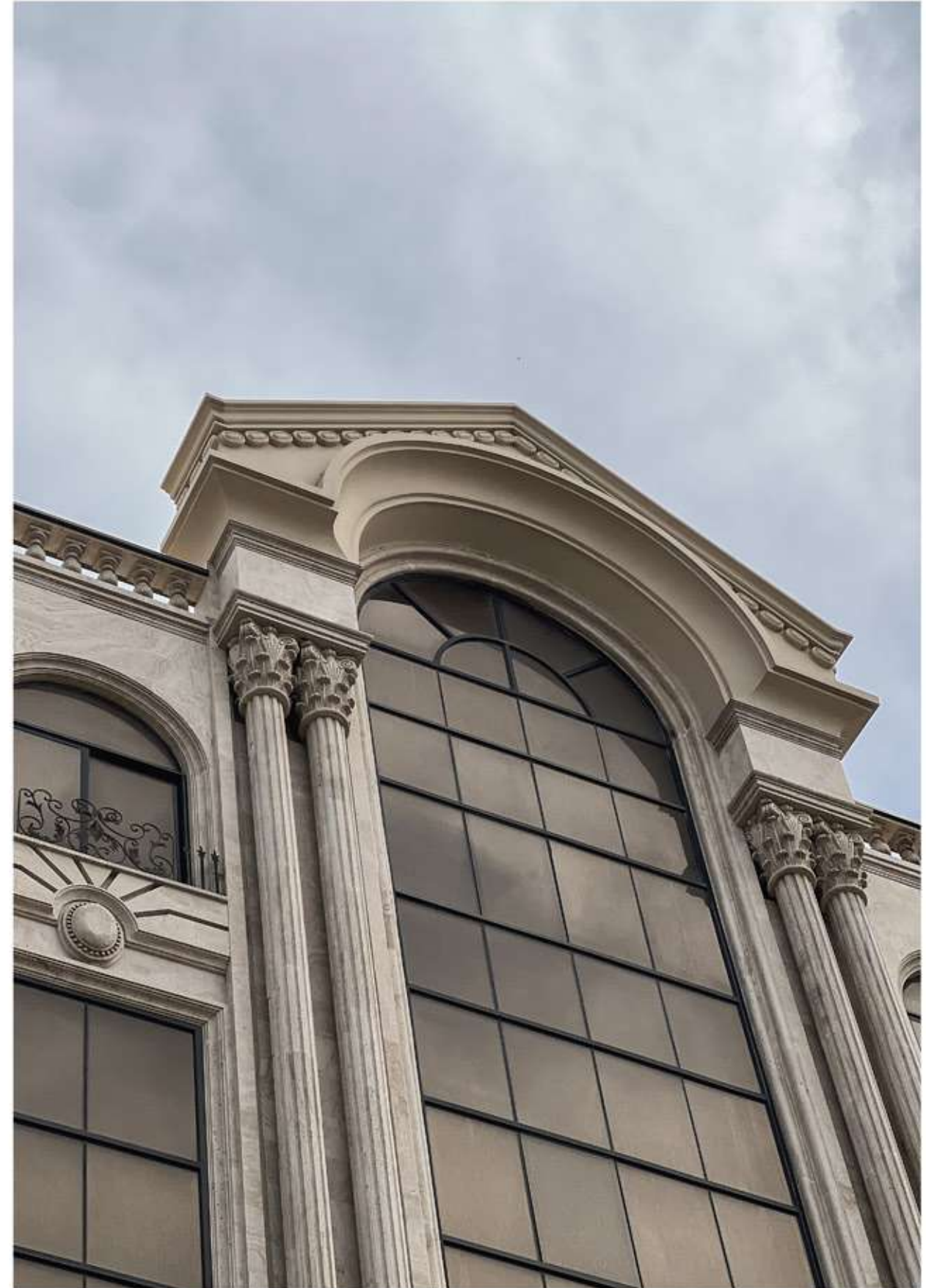



# Classic Style Facade





## Classic Style/Utopia Stone





# Classic Style Facade









# Classic Style Facade





## Classic Style / Utopia Stone





# Classic Style Facade









# Classic Style Facade









# Classic Style Facade









# Classic Style Facade







The stunning facade in this image showcases a complex and detailed stone design that exudes luxury and sophistication. Crafted with precision by Utopiastone, the intricate elements include ornate carvings, symmetrical arches, and decorative balustrades, all seamlessly integrated into the structure. The grand entrance, highlighted by an elegantly curved staircase and a richly detailed arched doorway, serves as a focal point. Each stone element, from the finely sculpted details to the majestic columns, demonstrates the mastery of advanced manufacturing techniques like 7-axis robotic carving and CNC precision. The high-quality travertine stone enhances the facade's timeless appeal, creating an architectural masterpiece that radiates grandeur and meticulous craftsmanship.



# Classic Style Facade

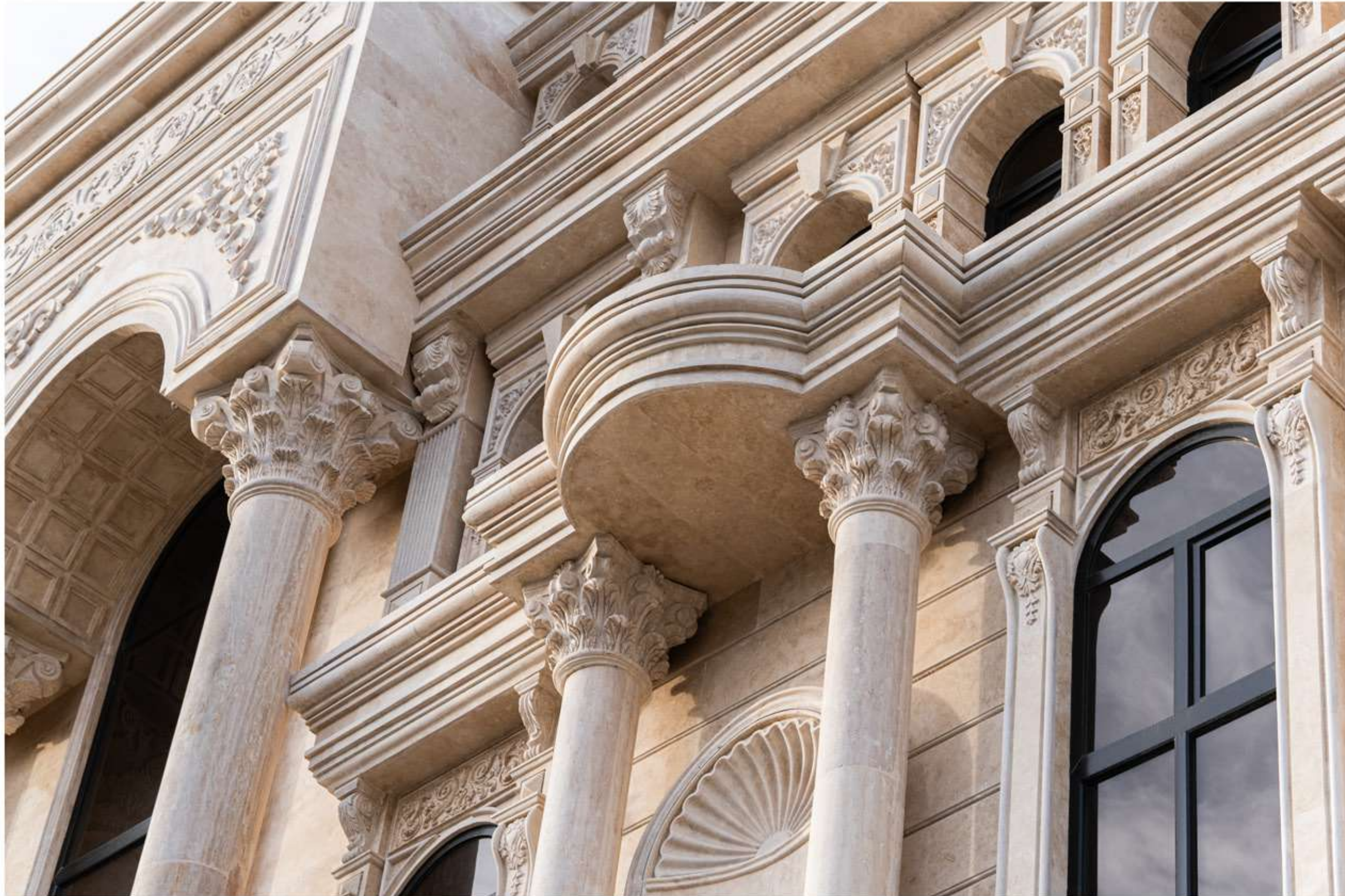



## Classic Style/Utopia Stone



Utopia Factory designed and implemented a building featuring a Roman stone facade in a cream color. The facade incorporates symmetrical columns and arches, serving both structural and classical functions. Carved reliefs and inscriptions are distributed across the surface. The cream-colored stone accentuates the intricate carvings. The design adheres to traditional Roman architectural principles, emphasizing order and proportion.







# Classic Style Facade





## Classic Style / Utopia Stone





# Heavy Objects

We combines traditional craftsmanship with cutting-edge technology to create monumental stone works of art. Utilizing advanced seven-axis robots and state-of-the-art CNC machines, we manufacture large-scale sculptures, architectural features, and intricate designs with unmatched precision. Our capabilities allow us to process massive stone blocks, sculpting both grand and detailed pieces with perfect symmetry. From towering statues to elaborate facades, every creation reflects a seamless blend of human artistry and robotic innovation, ensuring each project stands as a timeless masterpiece of both modern sophistication and enduring beauty.





# Abstract Sculpture





## Abstract Sculpture / Utopia Stone

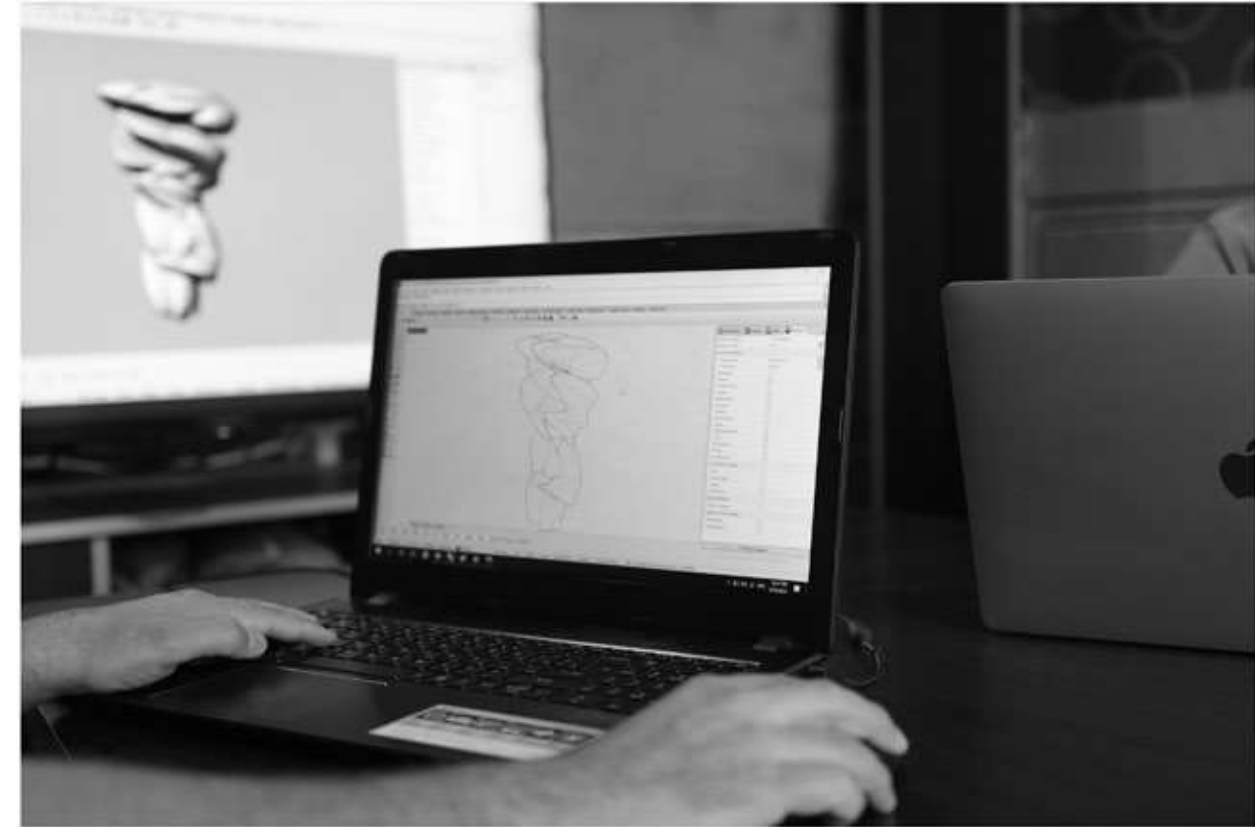

Utopia Stone, renowned for its collaborations with the world's foremost architects and designers, celebrates the artistry of Tony Cragg's 'Roots and Stone.' This captivating sculpture reflects the seamless fusion of nature and stone, and Utopia is honored to explore future possibilities of working with Cragg.



**Tony Cragg**  
Sir Anthony Douglas Cragg CBE RA is a British sculptor living in Germany. Born in 1949. In 1988 Cragg received the Turner Prize at the Tate Gallery in London.



# Eastern Imperial Eagle





## Eastern Imperial Eagle/Utopia Stone



Believing in the importance of the "Art for Animals" movement, Utopia, for its part, expands its social responsibility by unveiling the statue of the Eastern Imperial Eagle, known as 'Shahi' at national environmental event.

Utopia Stone is honored to bring this intricate sculpture to life with unparalleled precision, using advanced seven-axis robotics. Our expertise in stone craftsmanship ensures every detail is flawlessly realized, merging art and technology seamlessly.



# Memorial of Mumin Qanoat

## Memorial of Mumin Qanoat

In honor of human values and also to respect the culture of different nations, Utopia is proud to have sculpted the statue of Mumin Qanoat, Tajik laureate poet and politician.



- **Momen Qenat** (also spelled as Momen Qan'at) was a prominent Tajik poet and intellectual. He was born in the early 20th century and is often regarded as a key figure in Tajik literature. Momen Qenat was known for his deep emotional expression, cultural richness, and profound philosophy, which reflected the challenges and transitions in Tajik society during his time.

His poems often touch on themes such as love, patriotism, the beauty of nature, and the philosophical depths of life. As a poet, he played a role in preserving and promoting Tajik identity, especially in the face of political changes that impacted the region. His work is celebrated for its lyrical beauty and its blending of classical Persian poetic forms with contemporary sensibilities.



# Stairs

Utopia Stone specializes in crafting stairs with noble edge designs, offering strength beyond typical 45-degree edges. Whether it's classic spiral stairs or continuous patterns, each step is built for durability and precision. The sharp-edged designs are engineered to ensure enhanced strength, while the spiral and continuous stone patterns provide a seamless, elegant look. Additionally, our stone staircases can feature through-hole elements for a modern, open feel, blending structural integrity with artistic design.

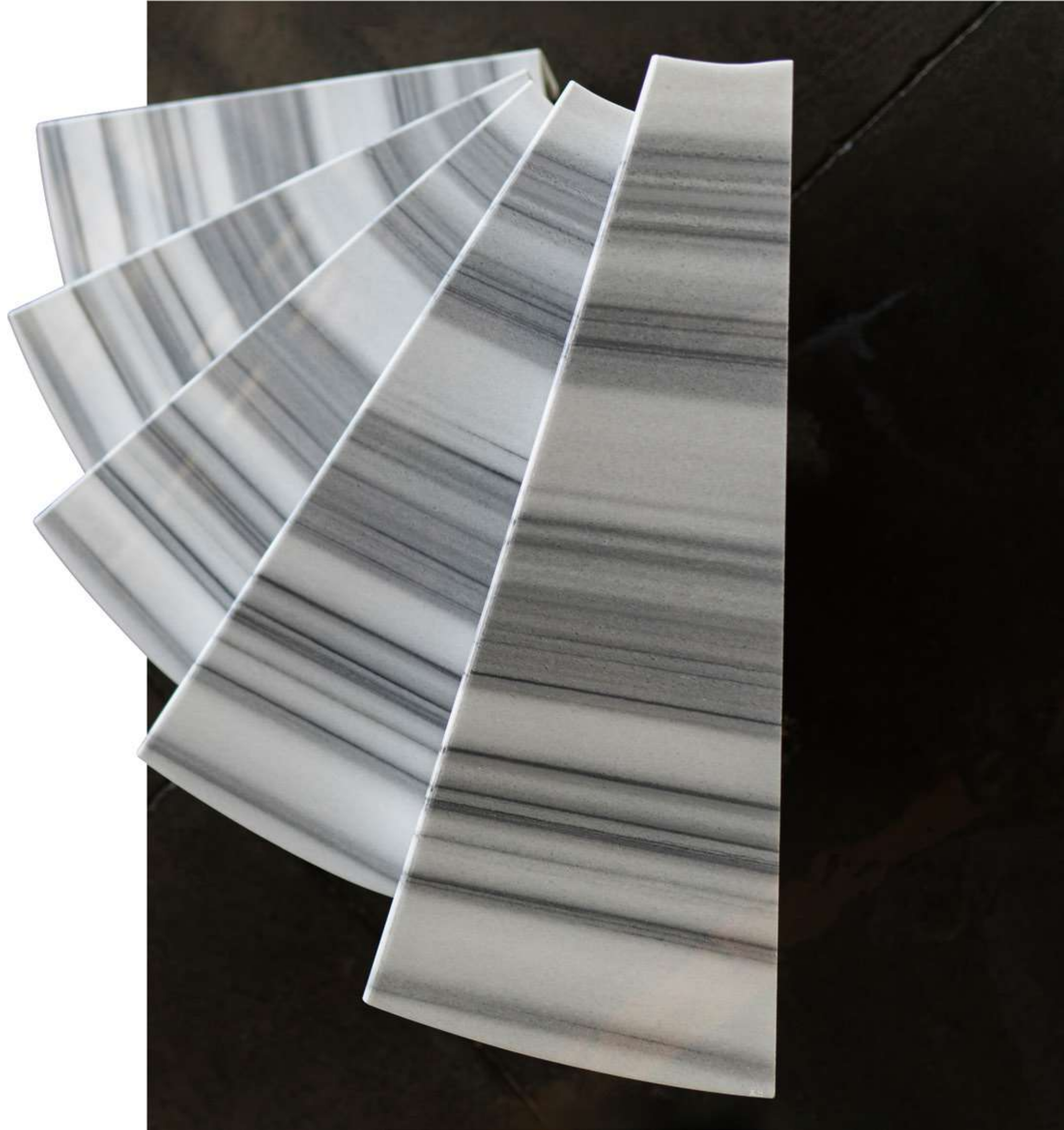



# Continuous Spiral Stairs

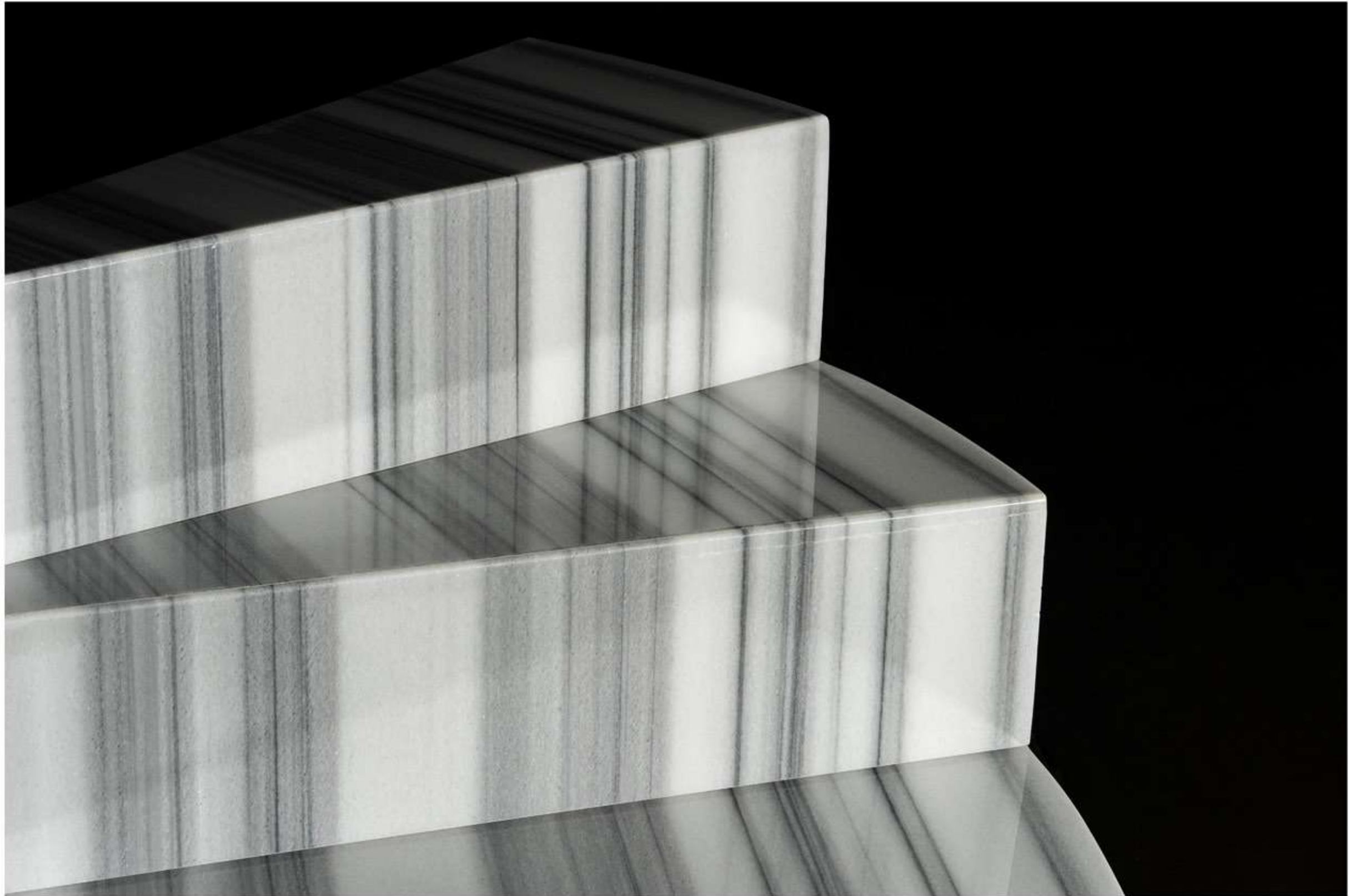



## Continuous Spiral Stairs / Utopia Stone

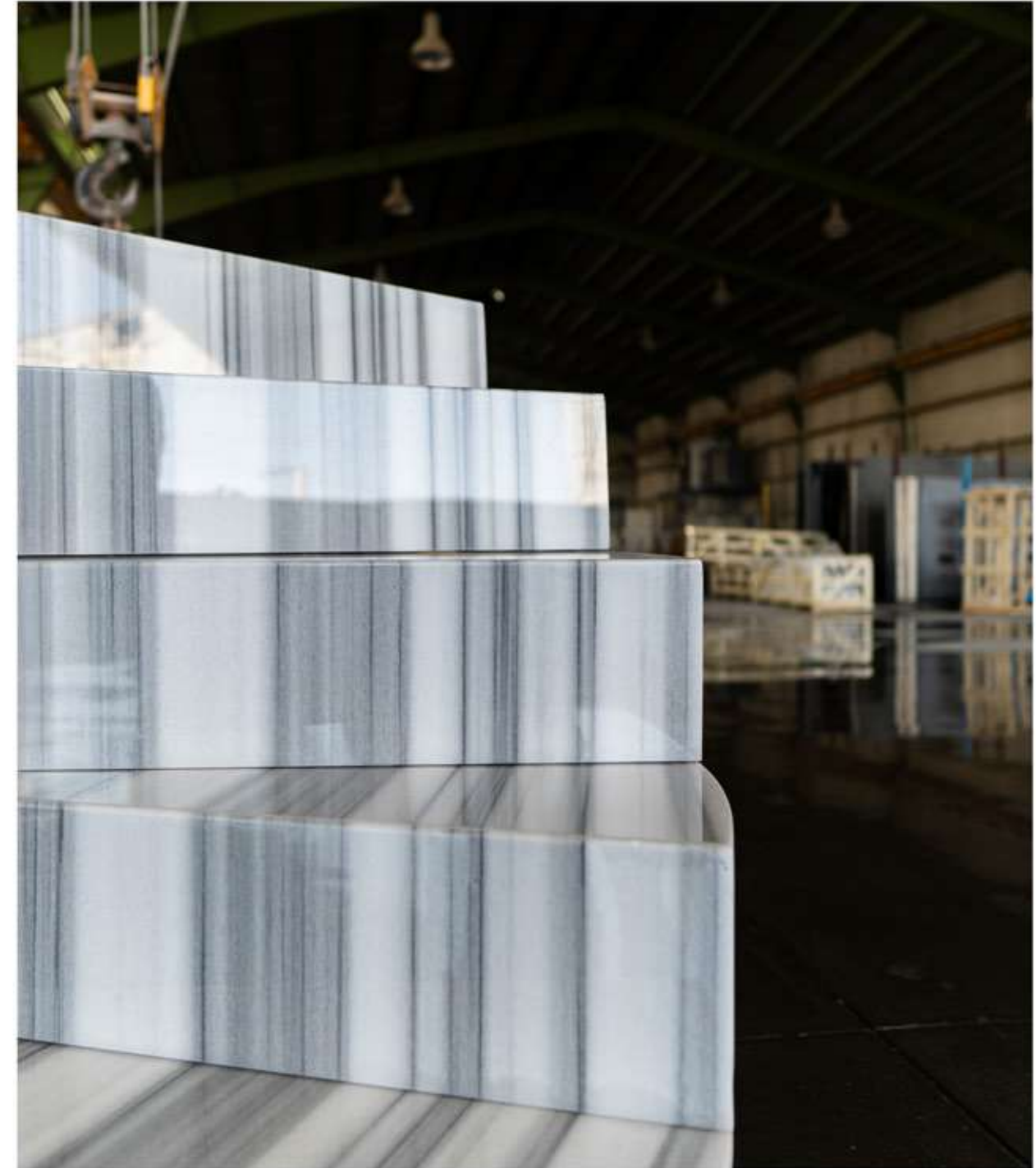
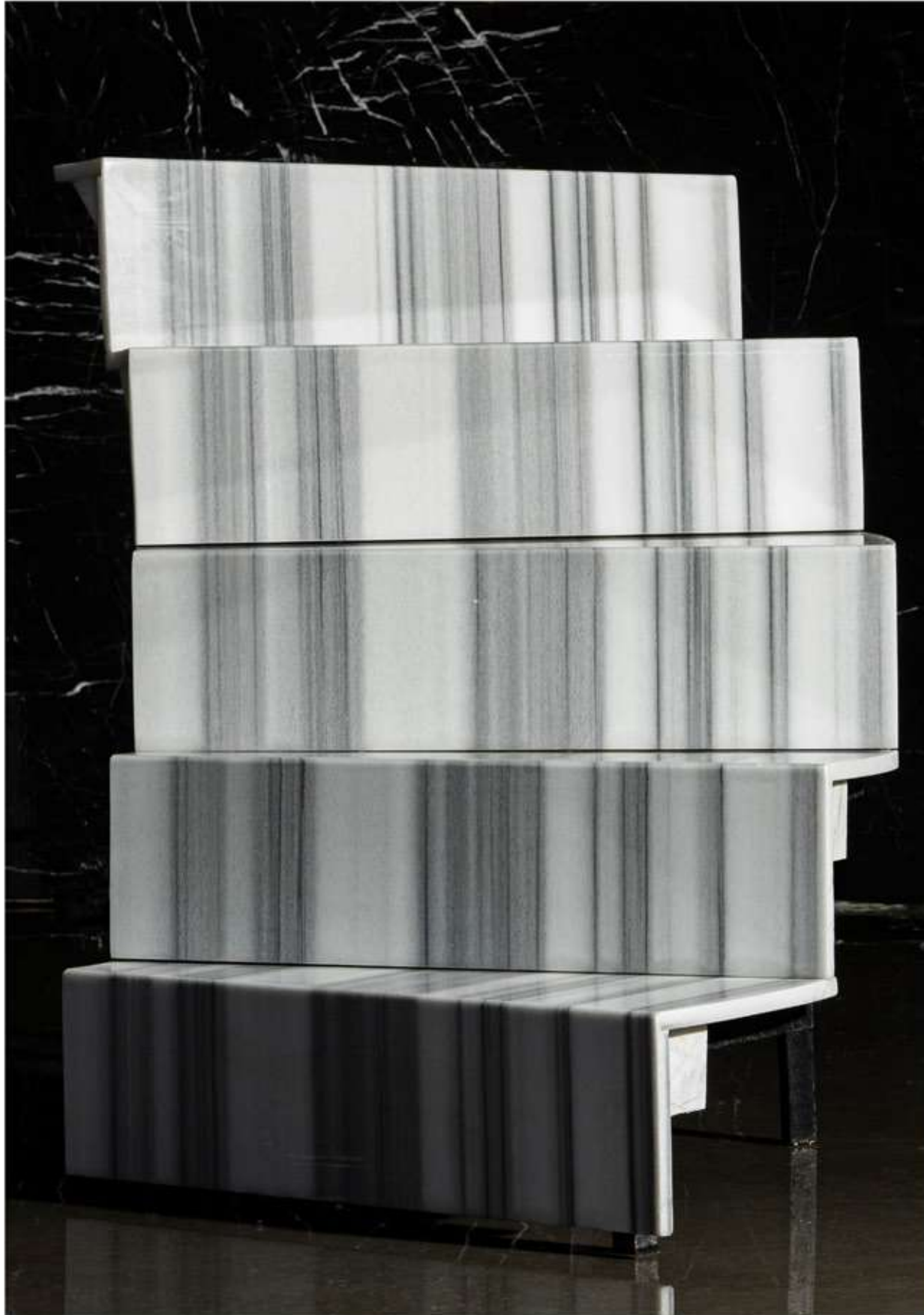

Stone continuous pattern spiral stairs combine elegance and functionality, creating a seamless, eye-catching design. Crafted from durable materials like marble or granite, they add luxury and timeless appeal to any space. These stairs are both a striking visual feature and a durable, sophisticated architectural choice.



# Continuous Spiral Stairs

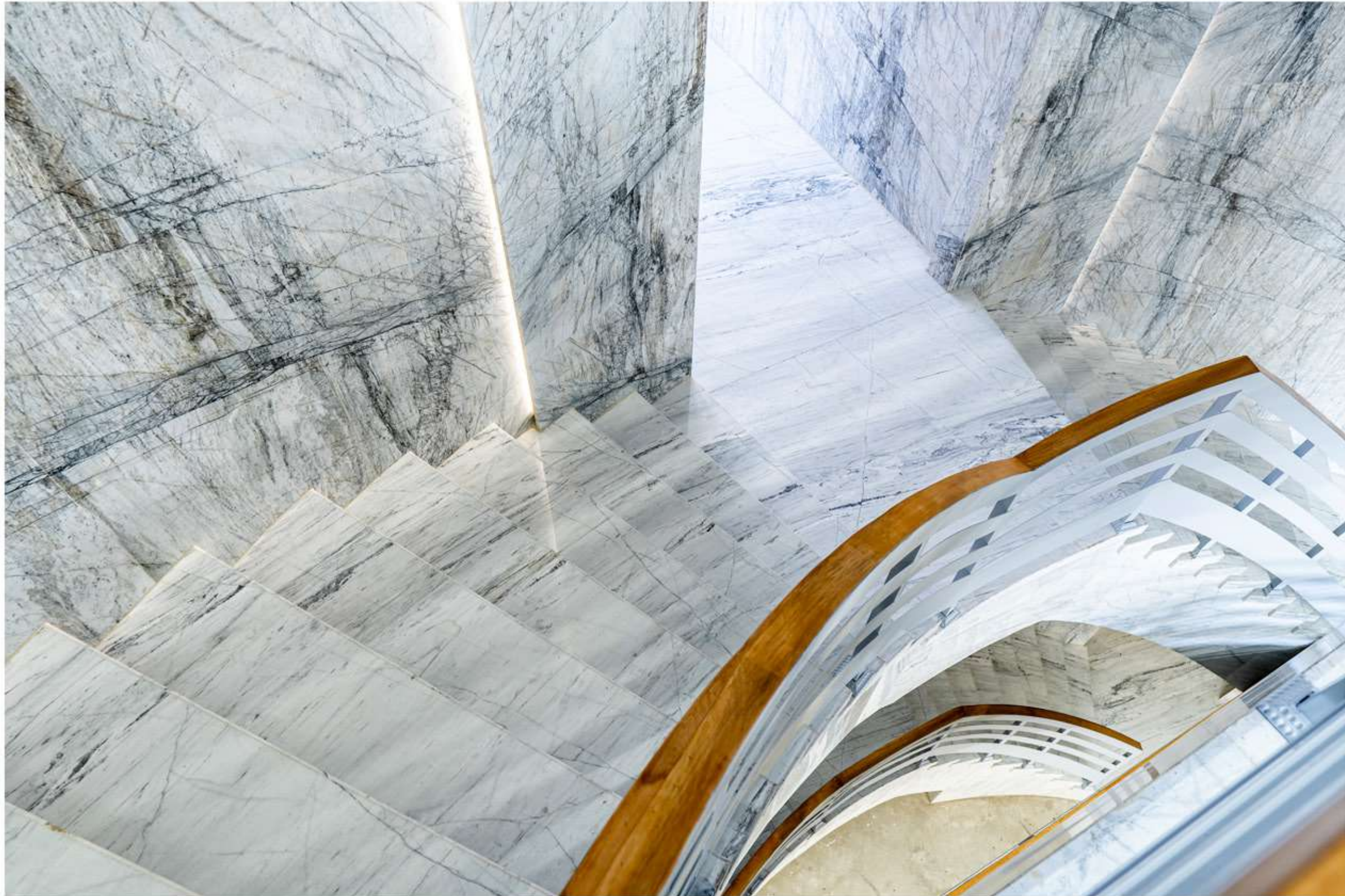



## Continuous Spiral Stairs / Utopia Stone

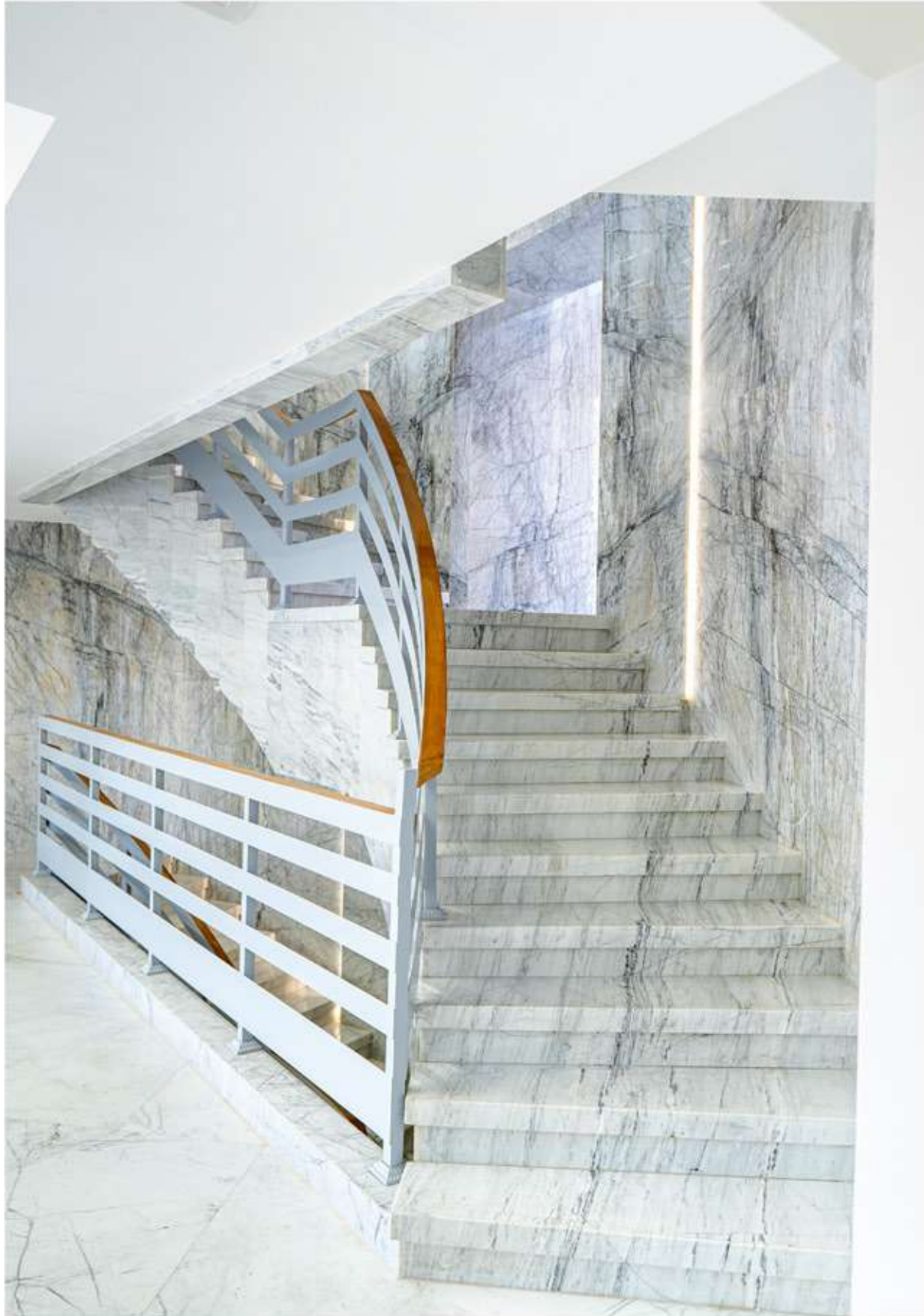

Stone stairs combine durability, elegance, and versatility, making them ideal for residential, commercial, and historical spaces. Available in styles like spiral, continuous, volumetric, cantilevered, and solid stone, they surpass wood, concrete, and metal in strength, weather resistance, and low maintenance. With custom carvings and premium finishes, they offer timeless luxury and architectural excellence.



## Continuous Spiral Stairs / Utopia Stone





## Continuous Stairs / Utopia Stone





## Continuous Stairs / Utopia Stone

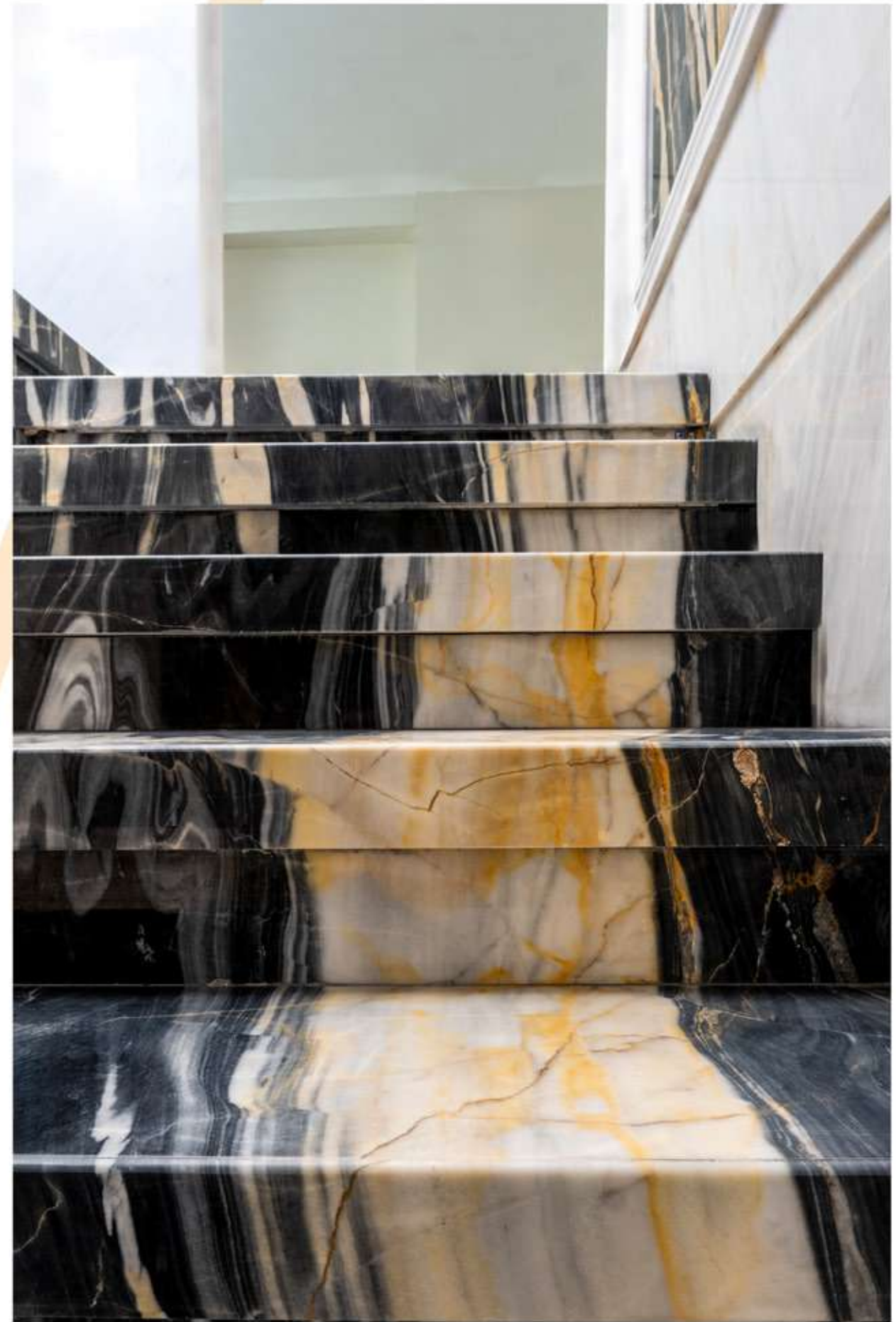
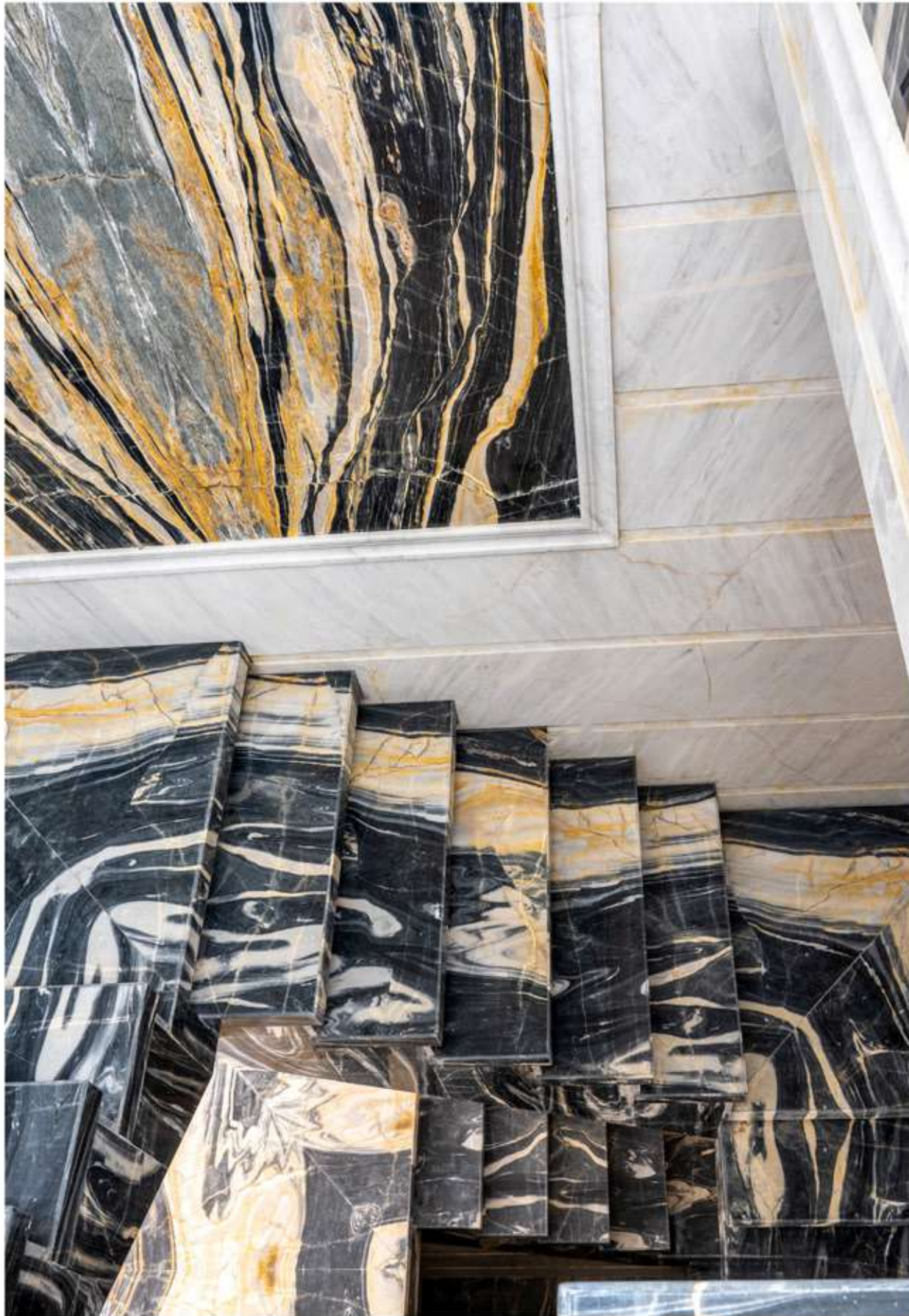



## Continuous Spiral Stairs / Utopia Stone

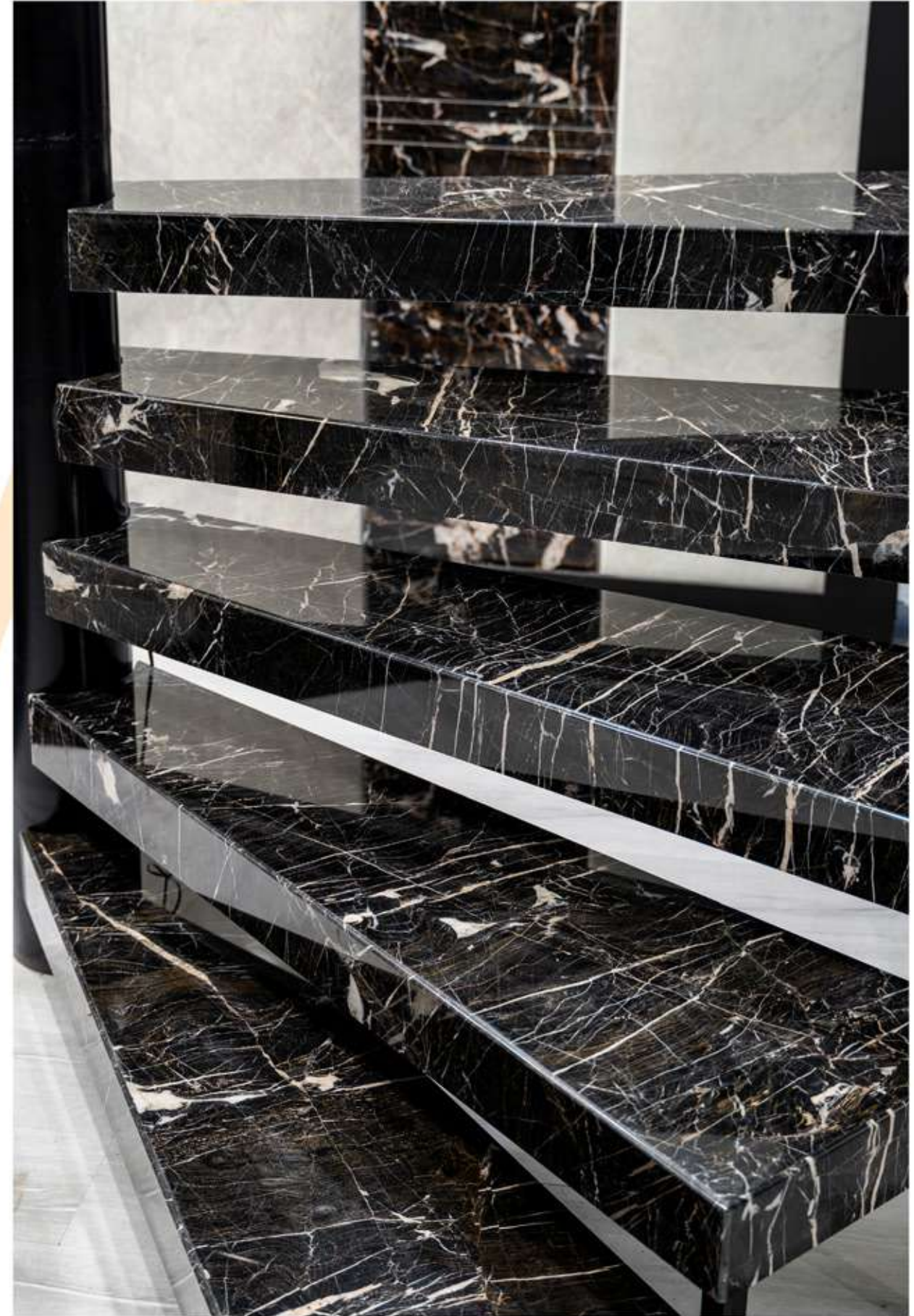
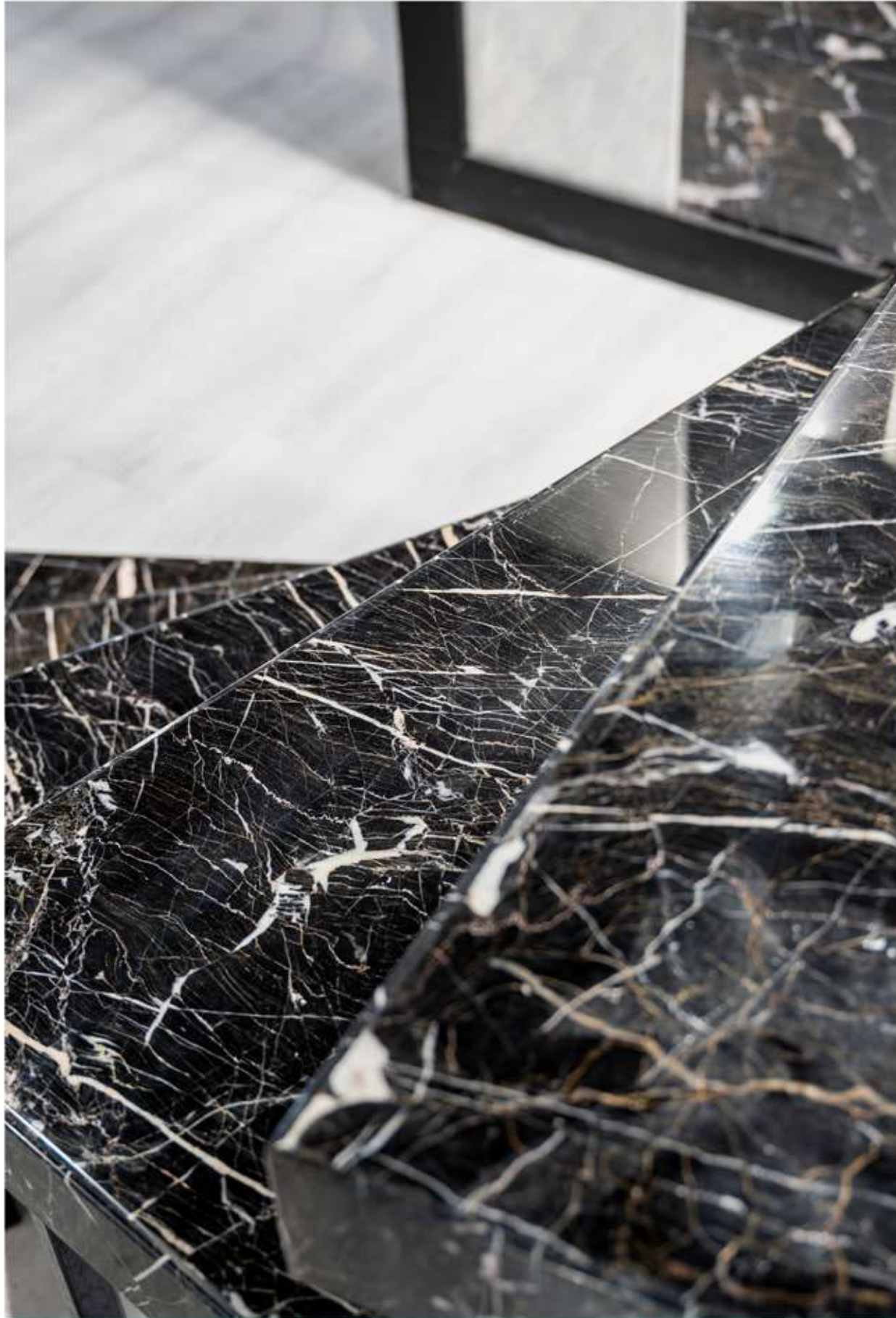



# Countertop

Stone countertops, renowned for their luxurious appeal, bring elegance and durability to any kitchen. From marble's timeless beauty to the rugged strength of granite, and the modern allure of quartz, stone surfaces are versatile, complementing any color scheme. Their sustainability is a key advantage, offering long-lasting functionality while being eco-friendly when sourced responsibly. Whether for a sleek modern design or a warm, classic atmosphere, stone countertops elevate your space with unmatched style and enduring quality.





## Kitchen Countertop / Utopia Stone



Marble countertops bring instant luxury with their unique veining, rich colors, and elegant finishes. Whether brightening a space with classic whites or adding depth with darker tones, their natural beauty creates a timeless, high-end appeal. Perfect for kitchens, bathrooms, and upscale interiors, marble transforms any space into a statement of sophistication.



## Kitchen Countertop/Utopia Stone





## Kitchen Countertop / Utopia Stone





# Restaurant Countertop





## Restaurant Countertop/Utopia Stone





## Restaurant Countertop/Utopia Stone





## Restaurant Countertop / Utopia Stone



Utopia Stone combines artistic mastery with technical precision to craft exquisite stone countertops for luxury kitchens, upscale restaurants, and grand hotels. From bespoke designs to large-scale production, we deliver flawless surfaces with precision-cut edges, ranging from classic and modern profiles to intricate custom detailing. Our expertise in premium materials and advanced fabrication ensures unparalleled durability, elegance, and a seamless fit for any high-end space.



## Kitchen Countertop / Utopia Stone





## Dining Table / Utopia Stone





# Inlay

Stone inlay adds a touch of luxury to both residential and large-scale projects, from grand lobbies to intricate home designs. The intricate patterns and rich textures of inlay work elevate spaces with sophistication. Stones like marble, onyx, and travertine can be combined in endless ways, complementing any color palette. Not only does stone inlay enhance aesthetic appeal, but it also boasts sustainability, offering long-lasting beauty with eco-friendly options when sourced responsibly. Perfect for creating timeless, high-end interiors.





# Ballroom Inlay





Ballroom inlay/Utopia Stone





## Ballroom Inlay/Utopia Stone





## Ballroom Inlay/Utopia Stone



Utopia Stone brought an extraordinary vision to life, performing an intricate 2000m<sup>2</sup> of stone inlay across multiple spaces, including five grand wedding halls, a sophisticated restaurant, and more. Every stone, supplied and meticulously crafted by Utopia Stone, was installed with unmatched precision by our expert team. The seamless blend of colors, textures, and patterns transformed the entire venue into a masterpiece of elegance and luxury. With every detail, from the grand entrance to the intimate dining areas, Utopia Stone elevated the ambiance, turning this prestigious space into a timeless testament to craftsmanship and beauty.



# Wall Art

Stone wall art transforms any flat surface into a striking masterpiece, whether in dynamic 3D forms or elegant flat designs. This versatile medium adds texture and depth to interiors, with stones like marble, limestone, or basalt easily matching any color scheme. Beyond its aesthetic value, stone wall art is highly sustainable, offering durability and timeless beauty while being eco-friendly when sourced responsibly. It's a perfect way to bring luxury and artistry to any space.





# TV Wall







Utopia Stone crafted a TV wall with a book-matched stone pattern, ensuring seamless continuity across both sides, even with curved edges. The precise curvature was flawlessly integrated, maintaining the pattern's uninterrupted flow, showcasing our expertise in custom stone fabrication and edge detailing.





Utopia Stone designed a remarkable entrance for a home, featuring four perfectly matched stone slabs that create a dynamic, non-flat surface. Two of the slabs are arranged as a book-match on the front, while the other two form a complementary book-match on the floor. The unique layout seamlessly integrates both patterns, allowing the stone's natural veining to flow harmoniously across the entire space. This intricate design not only highlights the beauty of the stone but also enhances the entryway with a sophisticated and visually striking composition that connects the walls and floor in a unified, artistic display.

**Book-Match:** A stone book-match is a technique where two slabs are cut from the same stone to create a mirrored, symmetrical pattern. When laid side by side, the veining or natural patterns resemble the open pages of a book, producing a seamless, flowing design that enhances the stone's natural beauty.



## Fireplace/Utopia Stone



A book-matched stone fireplace becomes a striking focal point in modern design, offering both symmetry and natural beauty. Its mirrored veining creates balance, adding elegance and luxury to the space. Beyond warmth, the stone fireplace elevates the design with timeless sophistication and refined craftsmanship.





At Utopia Stone, imagination takes shape in marble, where elegance meets innovation. Each curve of a bathtub, every contour of a sculpture, and the precision of a stone inlay tell a story of artistry and mastery. From grand facades to flowing staircases, our expert hands and cutting-edge technology breathe life into visions, turning raw stone into statement pieces. Here, the extraordinary is not just designed, it is realized.

✉ [overseas@utopia-stone.com](mailto:overseas@utopia-stone.com)

🌐 [www.utopia-stone.com](http://www.utopia-stone.com)

📞 +(971) 58 527 2706

☎ +(971) 58 527 2706

📷 [utopiastone](#)

🌐 [utopiastone1](#)

📘 [utopia.stone1](#)



**UTOPIA**  
REALISE YOUR DREAMS